The Pines

NINETEEN SIXTY-SIX

GEN

ALLEN COUNTY PUBLIC LIBRARY
3 1833 01857 9422

GC
976.102
B628SN,
1966

THE PINES

Nineteen Sixty-six

Published Annually by the Student Body of
Snead College Boaz, Alabama

Presenting . . . Dear

ALMA MATER

DEAR ALMA MATER, thy towering pine trees rise,
High on the mountain, 'neath Alabama's skies.
Work, play, and fellowship, our all we share with thee;
Onward you lead us to noble destiny.

DEAR ALMA MATER, united now we stand,
Proudly to serve thee with heart and mind and hand.
Our voices echo o'er lakes and fields of white;
Our hands in faith we join and follow in thy light.

DEAR ALMA MATER, thy praise we sing anew;
Always thy virtues will guide us straight and true.
Though we may leave thee - forever say, "adieu." -
Still, Alma Mater, our hearts belong to you.

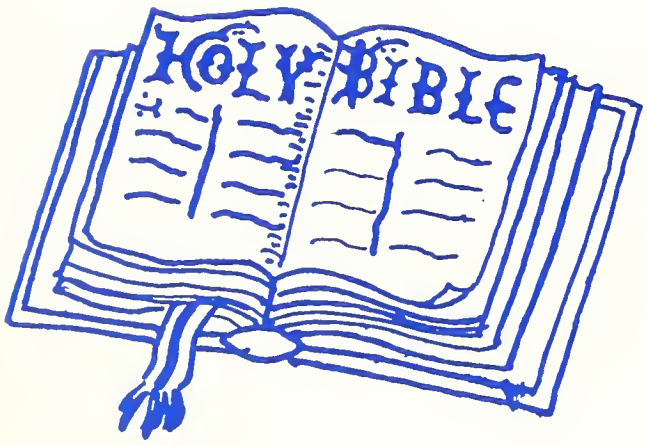

RELIGIOUS EMPHASIS
"Our hands in faith we join and follow in thy light."

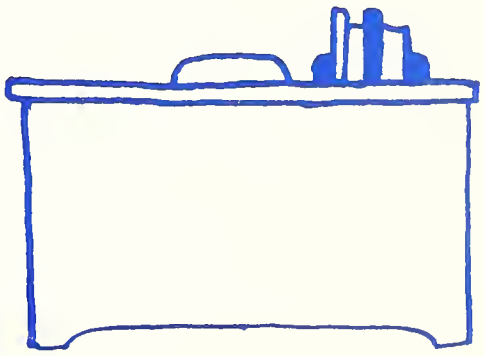

ADMINISTRATION
"Always thy virtues will guide us straight and true"

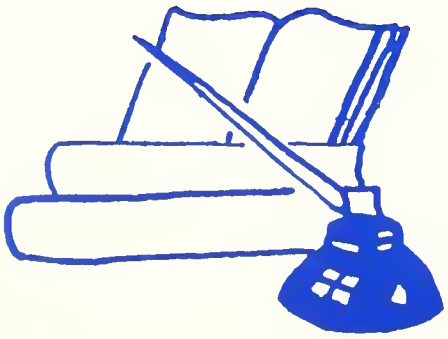

FACULTY
"Onward you lead us to noble destiny"

CLASSES
" . . . united now we stand"

lma Mater

FOREWORD

The major aim of Snead College is to provide a liberal education under Christian influences. An endeavor is made to instill mental and moral discipline as well as to provide academic background. However, Snead recognizes the importance of providing sound preparation for further college work or for vocations, and offers programs of study in eighteen different fields.

Founded as a little mission school at the turn of the century, Snead later became the John H. Snead Seminary, one of Alabama's most outstanding secondary schools. Snead College was chartered in 1935 and operates under the auspices of the Methodist Church.

GRADUATION
"Though we may leave you--forever say 'adieu'--still Alma Mater, our hearts belong to you"

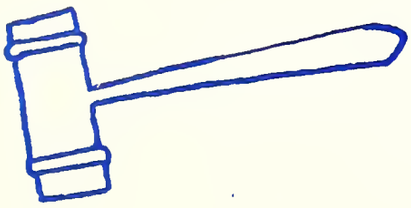

ORGANIZATIONS
"Proudly to serve thee with heart and mind and hand"

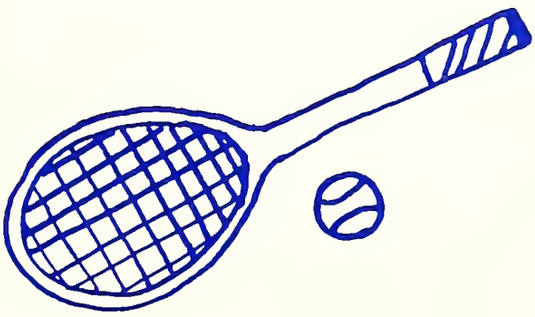

ATHLETICS
"Work, play, and fellowship"

FEATURES
"Our voices echo o'er lakes and fields of white"

500 PURE SCIENCE
400 LANGUAGE

We Dedicate the 1966 Pines to . . .

With deep admiration and gratitude we sincerely present this book to one who holds our highest esteem, one who has shown continued interest and dedication to the students of Snead College...

BESSIE MAE YOUNG

One Who Is Herself Dedicated
Bessie Mae Young

Dear Alma Mater . . . our hands in faith we

join and follow in thy light. Religious Emphasis

Campus Life

AURORA

U.S.
MAIL

Claude M. Elrod Science Building

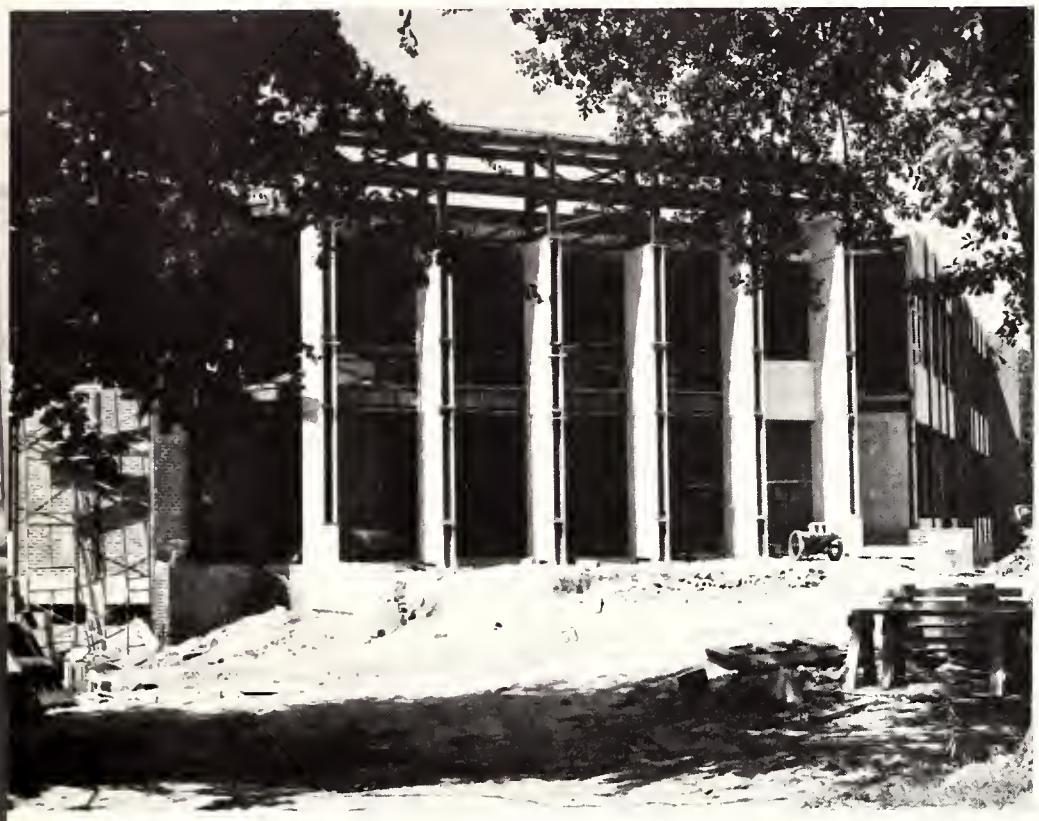

During Construction

A significant milestone in the history of Snead College was recorded October 10, 1965 in the formal opening of the Claude M. Elrod Science Building.

The structure provides eight classrooms, six laboratories, offices, an auditorium seating 106 and a full basement that measures 6,500 square feet.

This building was opened to make possible the training of young men and women who will combine intellectual fitness with spiritual maturity as they serve humanity everywhere.

Snead College Board of Directors

The Snead College Board of Directors is an important factor in the administration of the institution. The board holds annual meetings and the executive committee meets quarterly. The executive committee is composed of Bew White, Jr., Chairman, George W. Cox, Eugene Buffington, Claude M. Elrod, Max Howard, C. V. Porter, and Jesse Culp.

Terms Expiring in 1966

Mrs. Harold E. Johnson
Gadsden, Alabama

Paul Conley
Scottsboro, Alabama

Edwin Dixon
Birmingham, Alabama

George W. Cox
Boaz, Alabama

Terms Expiring in 1967

Jesse Culp
Albertville, Alabama

Eugene Buffington
Boaz, Alabama

Dr. Thirwell M. Nolan
Gadsden, Alabama

John Willis, Jr.
Guntersville, Alabama

Cyrus Kitchens
Oneonta, Alabama

John D. Perkins
Albertville, Alabama

Winston Walker, Sr.
Albertville, Alabama

Terms Expiring in 1968

C. M. Elrod
Boaz, Alabama

Dr. J. O. Finney
Gadsden, Alabama

Max Howard
Fort Payne, Alabama

C. V. Porter
Boaz, Alabama

Bew White, Jr.
Birmingham, Alabama

Terms Expiring in 1969

James Alford
Albertville, Alabama

Emmett Warren
Sylacauga, Alabama

Elmer C. Johnson
Gadsden, Alabama

Dr. Eugene W. Gordon
Oneonta, Alabama

Clifford Winefordner
Decatur, Alabama

Albert Rains
Gadsden, Alabama

Members of the executive committee and college president, look over progress being made on the new science building. From left to right are Jesse Culp, Max Howard, Eugene Buffington, George W. Cox, Claude M. Elrod, and President Tyson.

Dear Alma Mater . . . Always thy virtues will

guide us straight and true. Administration

John Parks Tyson

Snead College President

Administrators . . .

BOB H. RISELING
Director of Publicity

ELLIS E. MOODY
Dean

CLARENCE E. DREADIN
Superintendent of Buildings
and Grounds

EARLENE P. TAYLOR
Bursar

Their Staff . . .

IDA BARTON
Assistant Registrar

CAROLYN PANKEY
Secretary to the President

CHELLA THOMASON
Secretary

JEAN LAMBERT
Librarian

ANNIS E. SMITH
Head Librarian

ELIZABETH FLOYD
Librarian

and Personnel

ALMA HARRINGTON
Dietitian

CAFETERIA STAFF

Dear Alma Mater . . . onward you lead

us to noble destiny. Faculty

EMILY AMOS
Music Theory, Organ; A.A., Snead College; B.M., Birmingham Southern College; Additional graduate work Peabody College

SUZANNE BENJAMIN
Music Theory, Piano; B.M., University of Alabama

ANNIE B. BRADLEY
English; B.S., M.A., Peabody College

EUGENE H. CAUSEY
Economics; B.S., M.S., Auburn University; Additional graduate work, Auburn University

LUCILLE COCHRAN
Edler Hall Dorm Mother

JAMES R. DAVIS
Mathematics
Marion Military Institute, Graduate Jacksonville State College, B.S., C.E. Auburn University, Additional graduate work Auburn University

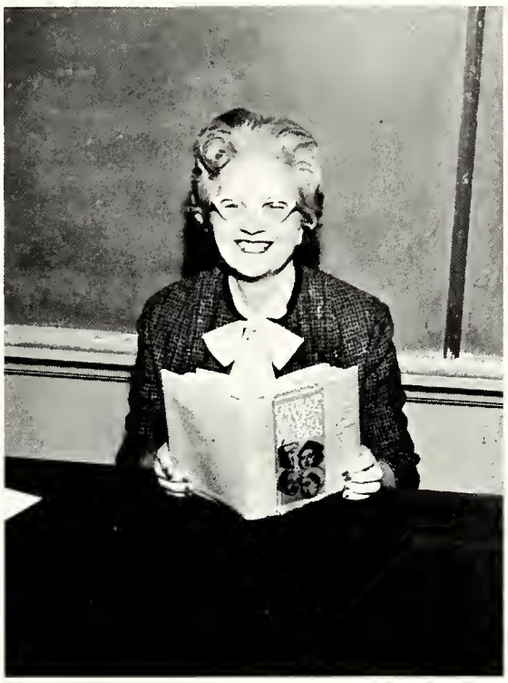

MARTHA R. DILLON
English
B.S. Jacksonville State College, M.A. University of Alabama

CHESTER DILLON
Sociology, Geography
B.S. University of Illinois, M.A. University of Kentucky

CLARENCE DREADIN
Mathematics
B.S., M.A. University of Alabama

CHARLES L. ELLINGTON
Music, Choir
B.M., M.M. Westminster Choir College Additional graduate work Southern Bapt. Theological Seminary, Candidate for PhD. Florida State University

BOBBIE A. FREEMAN
Commerce and Accounting;
B.S., Athens College; M.A.,
Peabody College

PATSY FUELL
Chemistry, Biology; Snead
College; Sacred Heart College;
A.B.. St. Bernard College

BOBBIE M. GLASSCO
Home Economics, English;
Snead College; B.S., Jacksonville State College; M.S., Auburn University; Sponsor -
Home Economics Club

M. L. GUNNIN
Religion, History; A.B., Birmingham Southern; B.D., Vanderbilt University; Additional work Florence State College; Sponsor - Religious Council and Methodist Student Movement

NANCY JO HARDY
English, Speech; A.B.,
Howard College; M.A., University of Alabama; Sponsor -
Masquers Club

GAINES HENDERSON
Psychology, Guidance Director; B.A., Jacksonville State College; M.A., Ed.S., Peabody College

ALBERT KOPER
Chemistry; Westminster College; Carnegie Institute of Technology; Akron Universit
Princeton University

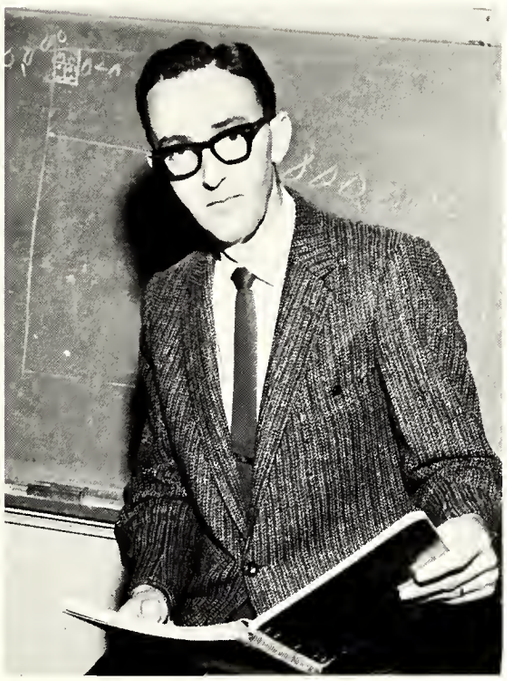

ARRA L. LAMBERT
English; Snead College; B.S., M.A., University of Alabama; Additional graduate work University of Alabama; Sponsor - The Pines

JAMES A. LAMBERT
History, Government; B.A., Jacksonville State College; M.A., University of Alabama

JUNE McCRORY
Secretarial Science; B.A., Athens College; M.A., Peabody College

MARY MIDDLETON
English; B.S., M.Ed., Livingston State College; Additional graduate work Birmingham Southern and University of Alabama; Sponsor - The Chimes and Parson Cheerleaders

ROBERT B. PORTER
Physics, Engineering; B. of C.E., Auburn University

EMMETT S. PLUNKETT
Director of Athletics; B.A., Jacksonville State College; M.S., Peabody College

BOB H. RISELING
English, Speech; A.B., Howard College; M.A., Peabody College; Sponsor - Student Government Association

CARL J. ROEBUCK
Biology, Zoology; B.A., M.A., University of Alabama

MAUD SPENCER
English; B.S., Westminster College; M.A., Boston University; Additional graduate work Northwestern University

JAN G. THOMPSON
History; B.A., Huntingdon College; M.A., Auburn University; Sponsor - The Chime

LUCILLE WHALEY
Pfeiffer Hall Dorm Mother

MARY ATKINS WHITMAN
Mathematics; A.B., Athens College; B.S., Peabody College; M.A., West Virginia University

BESSIE MAE YOUNG
Health and Physical Education; B.M., Alabama College; M.A., Peabody College; Additional graduate work University of Wyoming; Sponsor - Phi Theta Kappa

Dear Alma Mater . . . united now

we stand . . . Classes

ANN ABLES
Geraldine, Alabama

JO EVELYN ADKINS
New Hope, Alabama

ROGER AKRIDGE
Boaz, Alabama

DAVID ALEXANDER
Boaz, Alabama

MARY JO ALEXANDER
Boaz, Alabama

SYL ALLRED
Birmingham, Alabama

MICHAEL AMSBERRY
Huntsville, Alabama

SAMMY ARRINGTON
Greensboro, Alabama

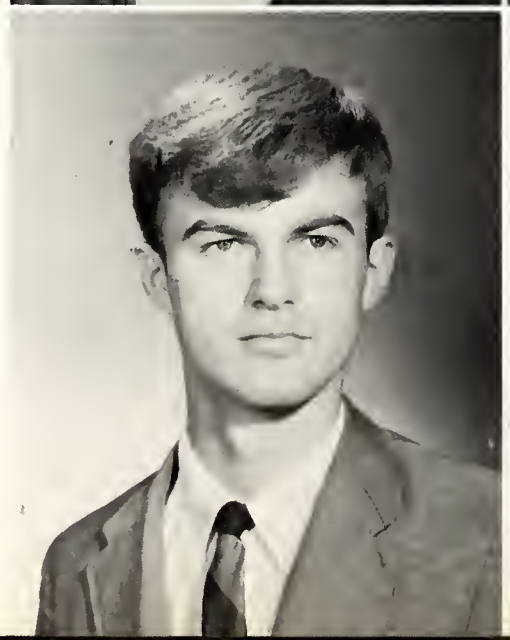

CYNTHIA ATCHISON
Birmingham, Alabama

CYNTHIA BAILEY
Albertville, Alabama

SAMMY BAILEY
Woodville, Alabama

MIKE BARB
Huntsville, Alabama

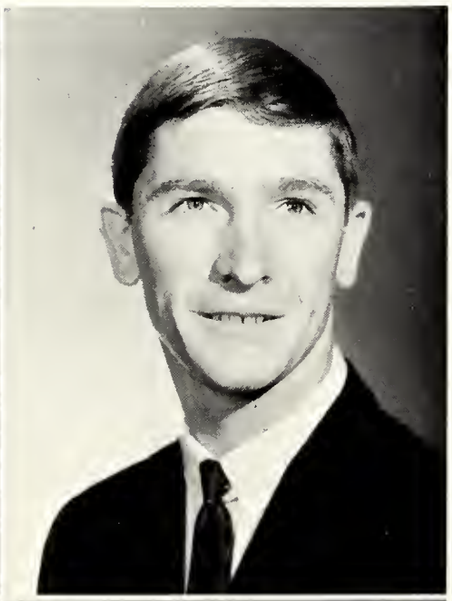

GALE BARBER
Oneonta, Alabama

JAMES BARNARD
Lacey's Springs, Alabama

CAROLYN BATES
Arab, Alabama

JAMES BATTLES
Attalla, Alabama

JOHNNY RAY BAXTER
Guntersville, Alabama

JOE BAZEMORE
Sylacauga, Alabama

KAREN BEARD
Boaz, Alabama

JUDY BEASON
Huntsville, Alabama

PAUL BECHTEL
Huntsville, Alabama

LINDA BEDDOW
Birmingham, Alabama

MICHAEL BENEFIELD
Albertville, Alabama

DON BENTLEY
Huntsville, Alabama

ALICE BISHOP
Glencoe, Alabama

WANZA BISHOP
Boaz, Alabama

HANS BLAXTON
Asheville, Alabama

FREDDY BOBO
Collinsville, Alabama

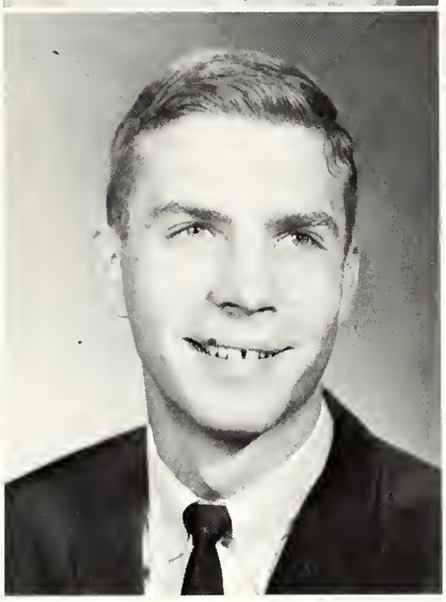

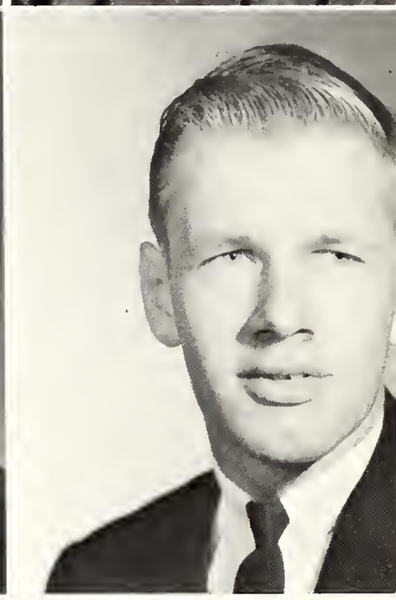

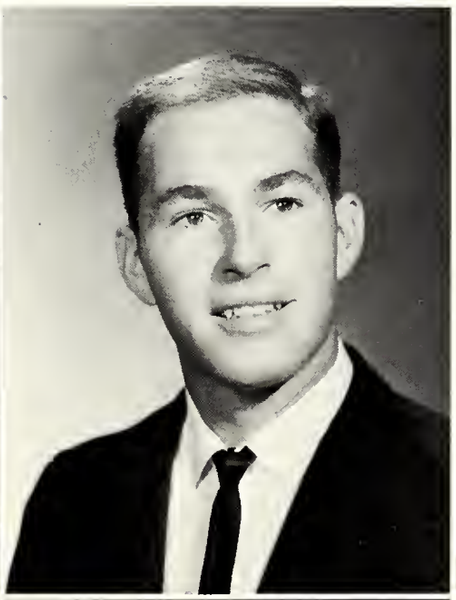

THAYER BODENHAMER
Trenton, Georgia

GERALD BONDS
Albertville, Alabama

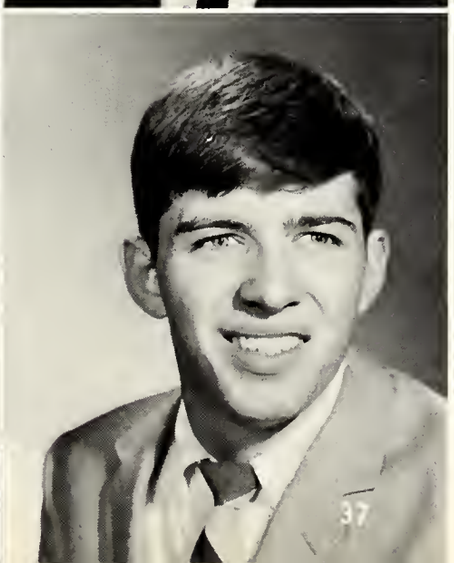

JAMES BONDS
Greensboro, Alabama

EDDIE BONNER
Guntersville, Alabama

SHAN BOWEN
Horton, Alabama

JANET BOWMAN
Leesburg, Alabama

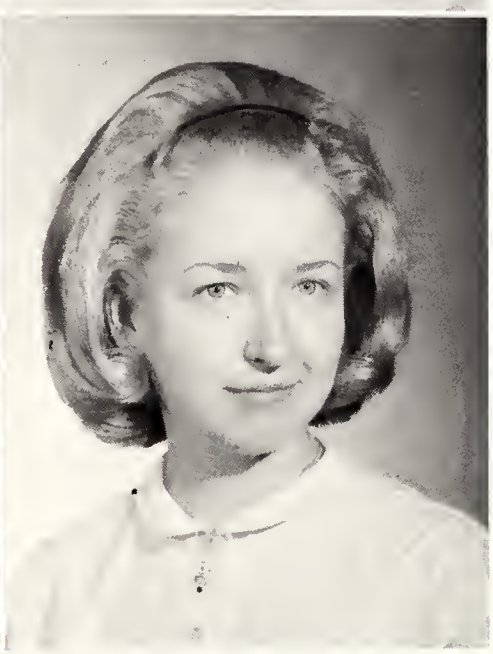

WAYNE BRANNAM
Birmingham, Alabama

DIANE BROCK
Arab, Alabama

BRENDA BROOKS
Albertville, Alabama

DOROTHY BROOKS
Oneonta, Alabama

ROBERTA BROOKS
Birmingham, Alabama

JOAN BROTHERS
Boaz, Alabama

KENNETH BROTHERS
Arab, Alabama

ED BROWN
Montgomery, Alabama

KENNY BUCKELEW
Boaz, Alabama

JOE VAN BUNCH
Arab, Alabama

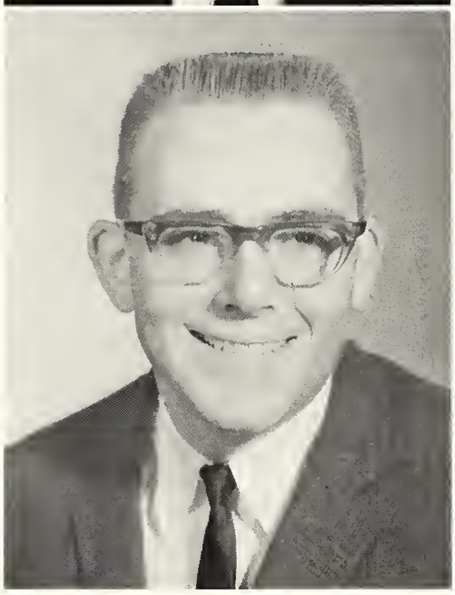

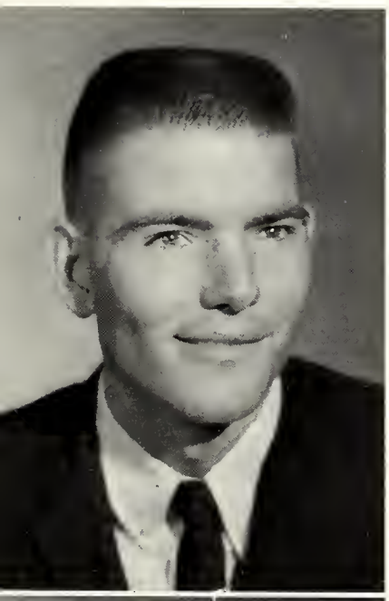

HAROLD BURKS
Guntersville, Alabama

PATRICIA BURKS
Albertville, Alabama

JOE CALDWELL
Talladega, Alabama

MARY CALLAN
Gadsden, Alabama

JOHNNY CALHOUN
Gadsden, Alabama

WARREN CALLAWAY
Bon Secour, Alabama

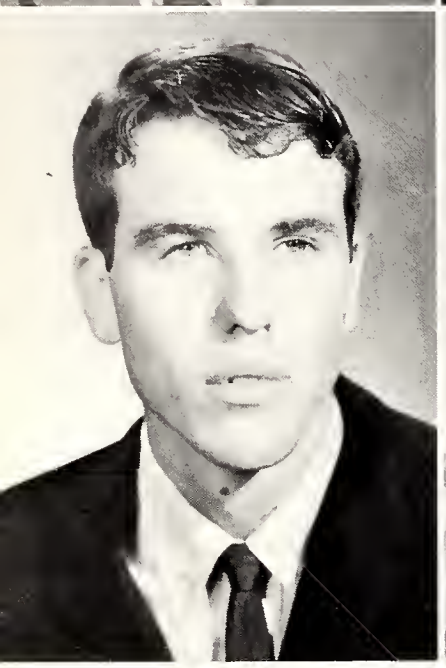

MIKE CALVERT
Boaz, Alabama

LAMAR CAMP
Wellborn, Alabama

REBA CAMP
Piedmont, Alabama

SUE CAMP
Knoxville, Tennessee

LOUISE CAMPBELL
Albertville, Alabama

LINDA CARNATHAN
New Market, Alabama

JACK CARR
Guntersville, Alabama

CAROLYN CARVER
Arab, Alabama

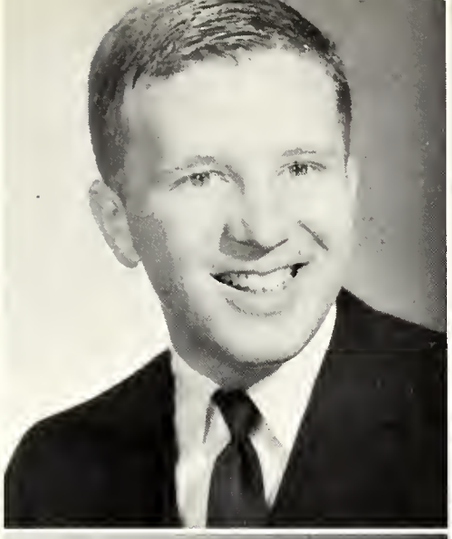

GARY CARVER
Boaz, Alabama

JEROME CHAFFIN
Albertville, Alabama

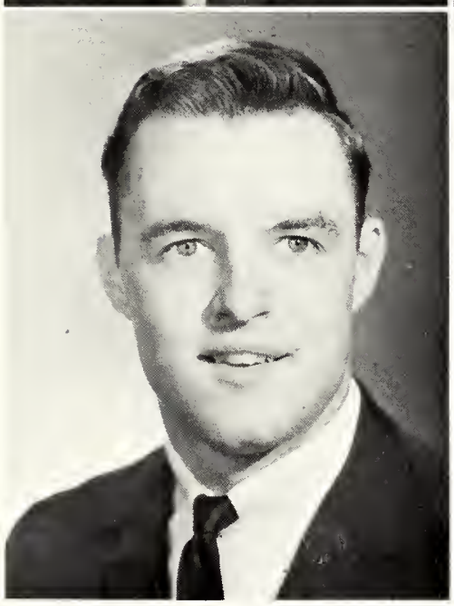

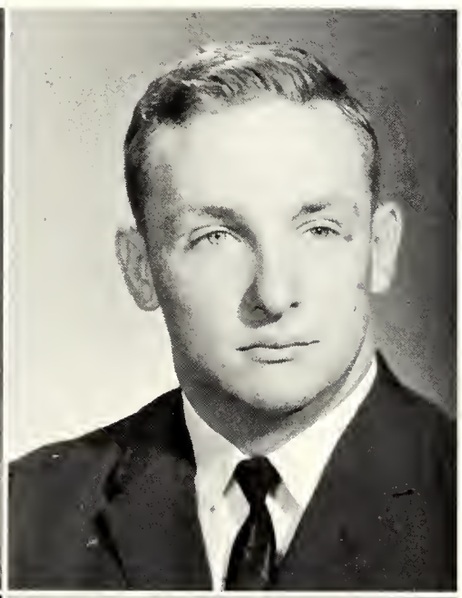

LEE CHAFFIN
Horton, Alabama

DENNIS CHAMBERS
Arab, Alabama

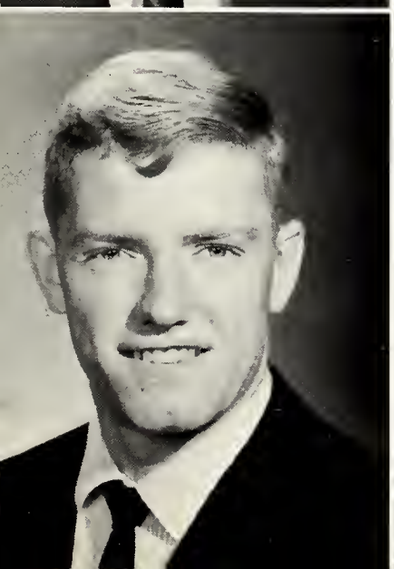

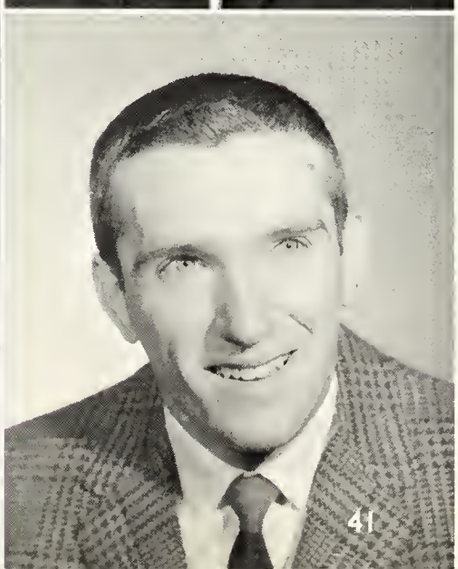

DARRELL CHILDRESS
Albertville, Alabama

AL CHILTON
Anniston, Alabama

JO CLARK
Huntsville, Alabama

ELLEN SUE CLAY
Boaz, Alabama

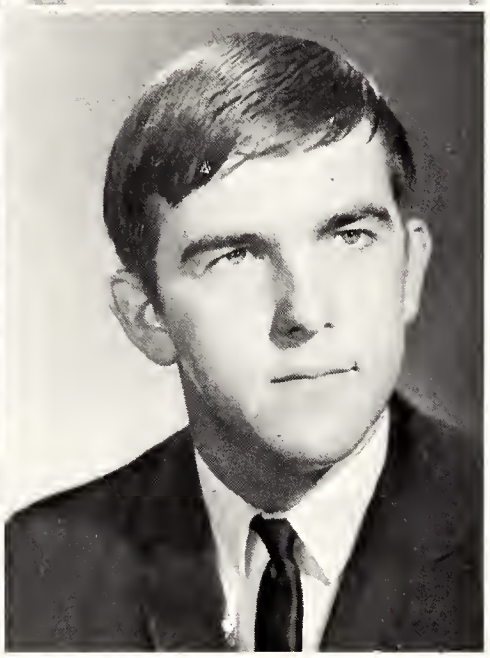

KELLEY CLEGG
Cullman, Alabama

HENRY CLICK
Arab, Alabama

LESLIE CLICK
Union Grove, Alabama

CAMILLE COBB
Asheville, Alabama

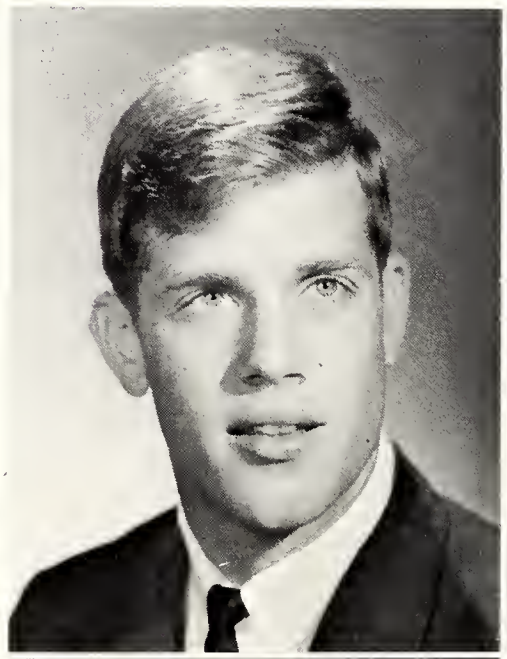

PHILLIP COBB
Flintville, Tennessee

ANN COCHRAN
Boaz, Alabama

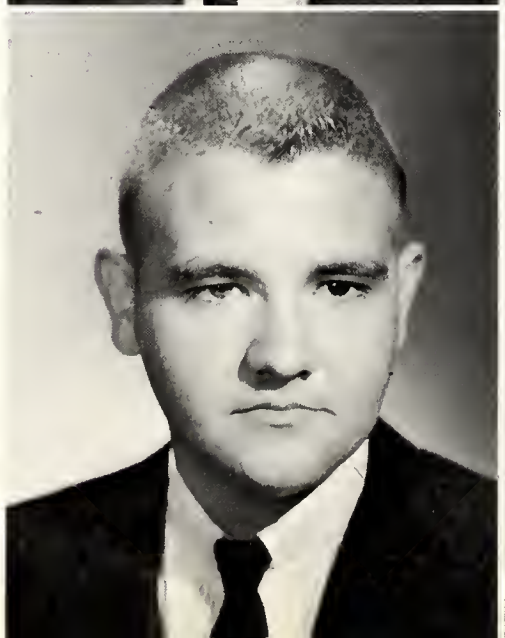

LINDA COCHRAN
Albertville, Alabama

DAVID COFFEY
Boaz, Alabama

MARTHA COFFEY
Albertville, Alabama

NALDA COFFEY
Boaz, Alabama

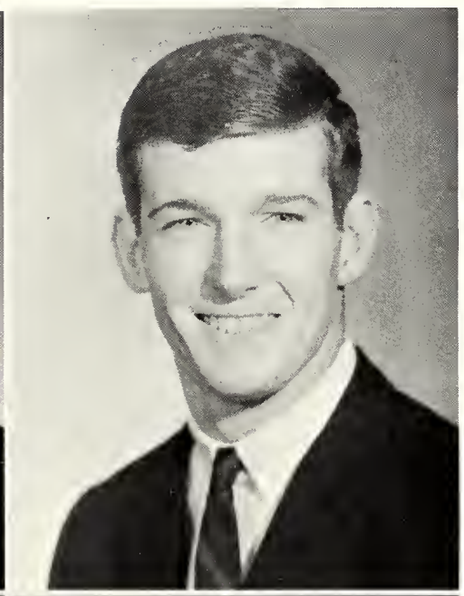

BILLY MAX COKER
Dawson, Alabama

DALE COLLINS
Guntersville, Alabama

HOBSON COLVIN
Albertville, Alabama

ALETHA CONNELL
Leesburg, Alabama

STEVE CONNOLLY
Valencia, Venezuela

BETTY COOK
Boaz, Alabama

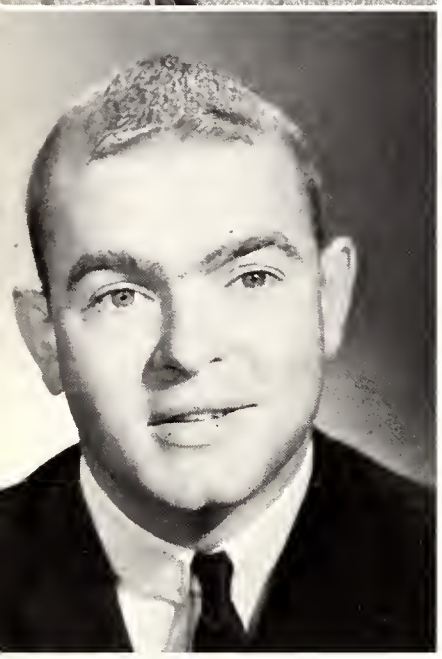

DAVID COOK
Huntsville, Alabama

MARY COOK
Geraldine, Alabama

DANNY COOLEY
Arab, Alabama

NANCY COOPER
Boaz, Alabama

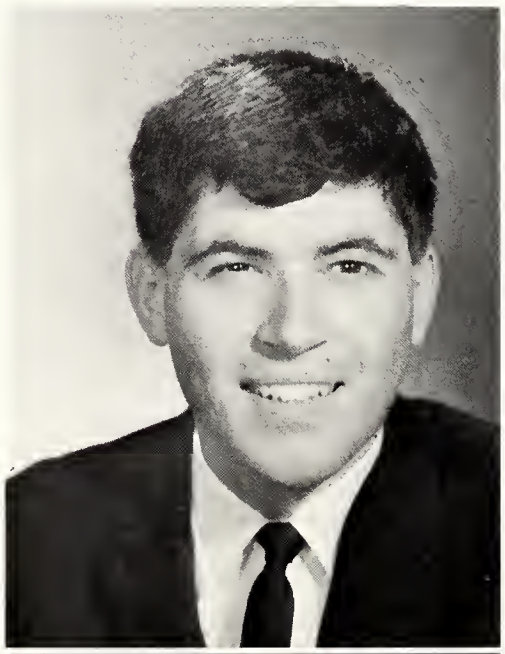

TOMMY COPELAND
Boaz, Alabama

CHARLES CORNELIUS
Guntersville, Alabama

ALVA DALE COTTON
Scottsboro, Alabama

NEAL COWEN
Arab, Alabama

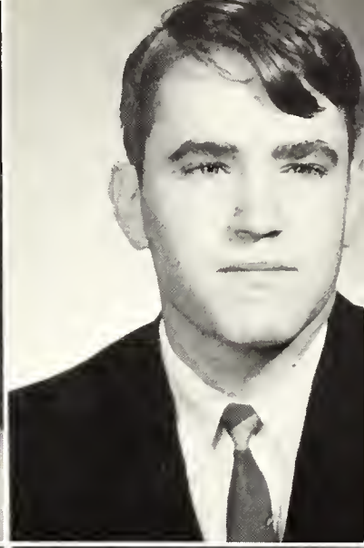

SUSAN COWART
Arab, Alabama

MARY COX
Boaz, Alabama

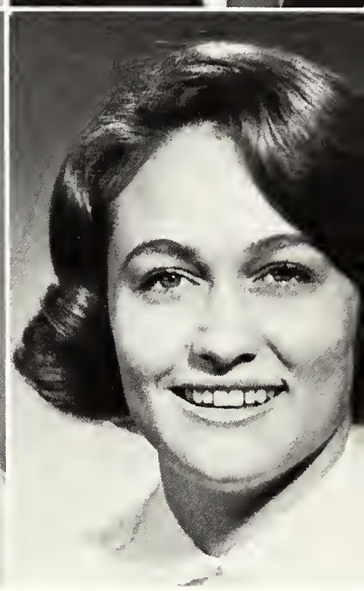

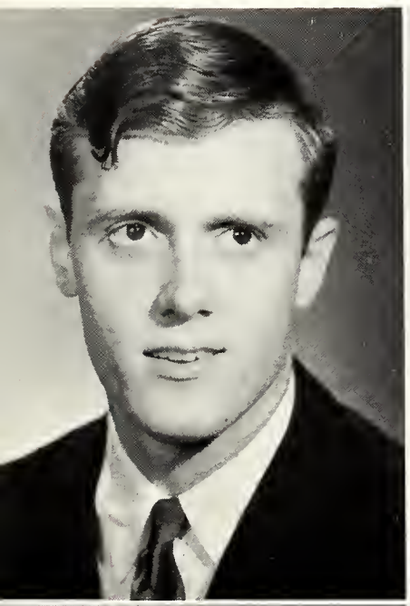

RONNY CRAWFORD
Greensboro, Alabama

JERRY CREEL
Albertville, Alabama

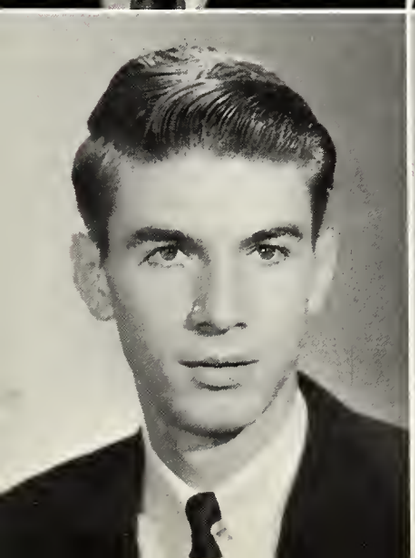

WESLEY CREWS
Greensboro, Alabama

LUELLEN CRUMP
Collinsville, Alabama

SHELLIE CUTCHENS
Horton, Alabama

REBA DAILY
Oneonta, Alabama

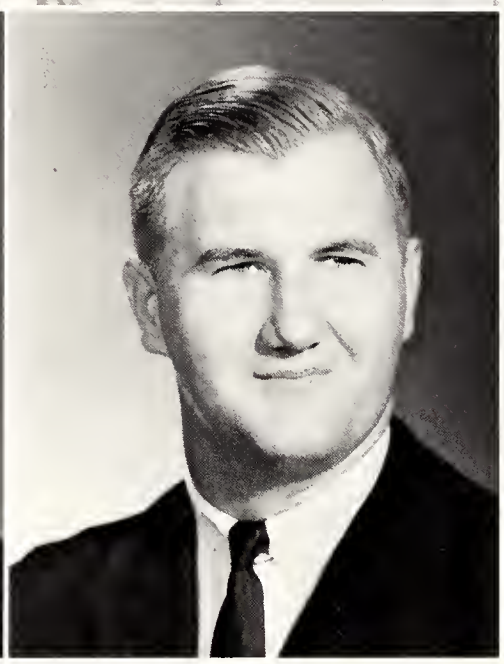

MICKEY DALRYMPLE
Fyffe, Alabama

FLOYCE DARNELL
Boaz, Alabama

JACKIE DAVIS
Boaz, Alabama

RAY DAVIS
Boaz, Alabama

RICHARD DAVIS
Tuscaloosa, Alabama

VAN DAVIS
Evergreen, Alabama

NED DENDY
Albertville, Alabama

PATRICIA DENDY
Albertville, Alabama

RICHARD DENHAM
Albertville, Alabama

ANN DELOACH
Walnut Grove, Alabama

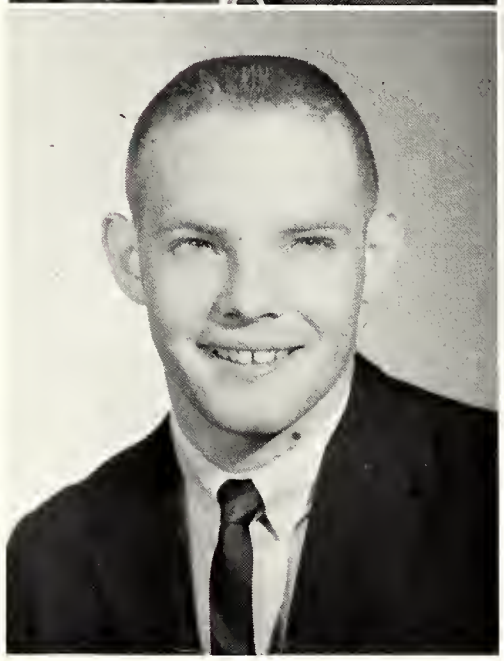

JON DENNY
Albertville, Alabama

BILL DOBBINS
Albertville, Alabama

DORIS DOBBS
Boaz, Alabama

KENNETH DOBBS
Fort Payne, Alabama

CONNIE DODD
Boaz, Alabama

JUDY DOSTER
Albertville, Alabama

BILL DOWDY
Crossville, Alabama

JIMMY DOWDY
Crossville, Alabama

HARRY DOUGLAS
Guntersville, Alabama

WOODY DRISCOLL
Henegar, Alabama

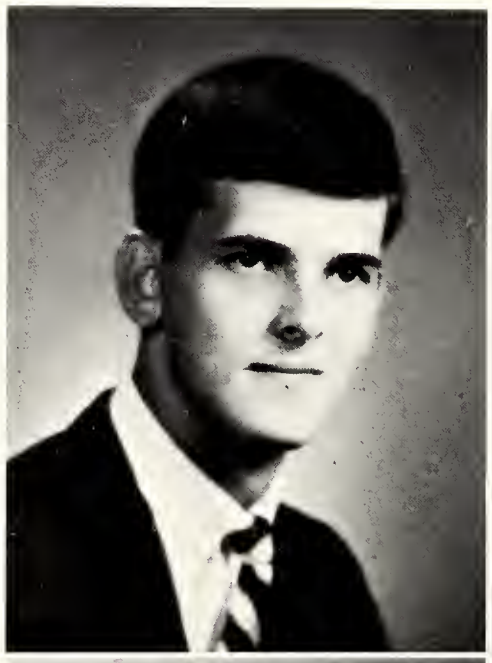

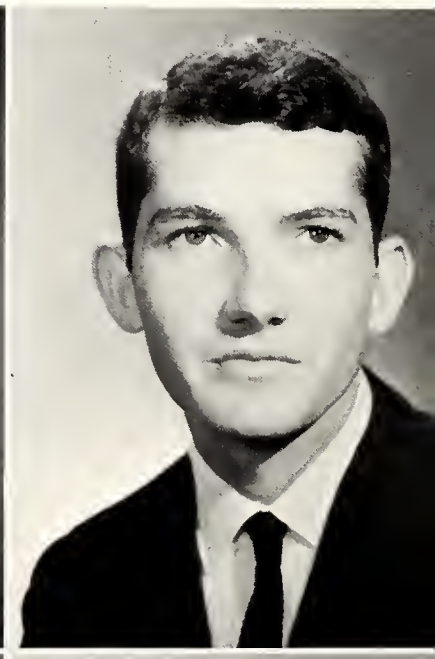

JAN DURHAM
Fort Payne, Alabama

KENNETH EALY
Huntsville, Alabama

DON ELLIS
Blountsville, Alabama

ROBERT EMERSON
Birmingham, Alabama

RAYFORD ETHERTON
Guntersville, Alabama

PATRICIA EUBANKS
Boaz, Alabama

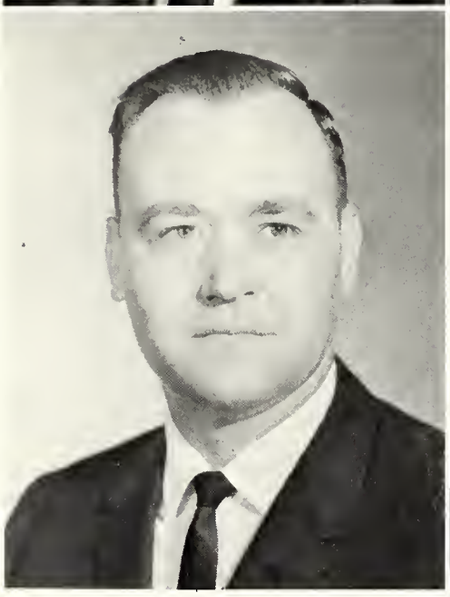

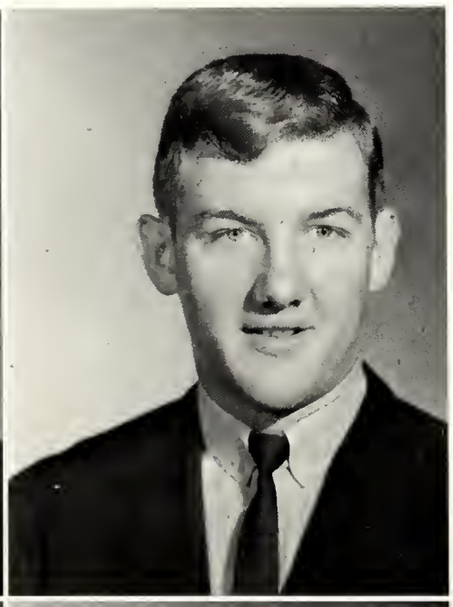

HERSHELL EVANS
Scottsboro, Alabama

JIMMY EVANS
Fort Payne, Alabama

JOYCE EVANS
Huntsville, Alabama

PAUL FAULKNER
Oneonta, Alabama

LA RITA FIELDER
Boaz, Alabama

GLENDA FLOYD
Albertville, Alabama

JEAN FLOYD
Boaz, Alabama

LINDA FLOYD
Boaz, Alabama

LYNDA FLOYD
Albertville, Alabama

DIANE FORMBY
Piedmont, Alabama

GAIL FOWLER
Arab, Alabama

JAMES FOWLER
Crossville, Alabama

DONNIE FRENCH
Attalla Alabama

JERRY FUHRMAN
Boaz, Alabama

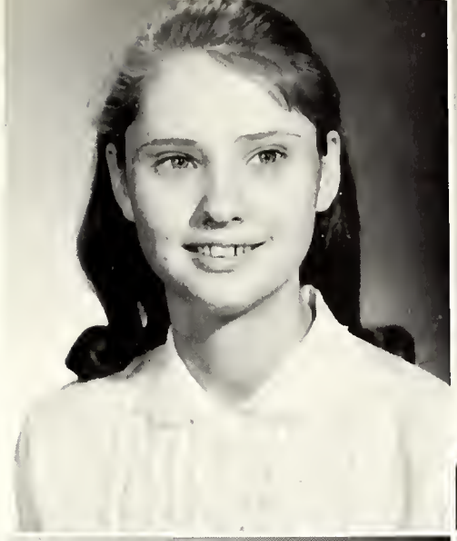

RANDY GAINES
Boaz, Alabama

JAMES GARRETT
Joppa, Alabama

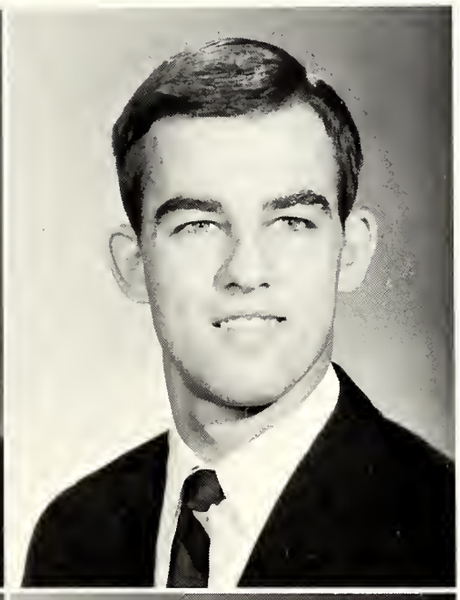

LAVON GARRETT
Arab, Alabama

EDDIE GENTRY
Marvel, Alabama

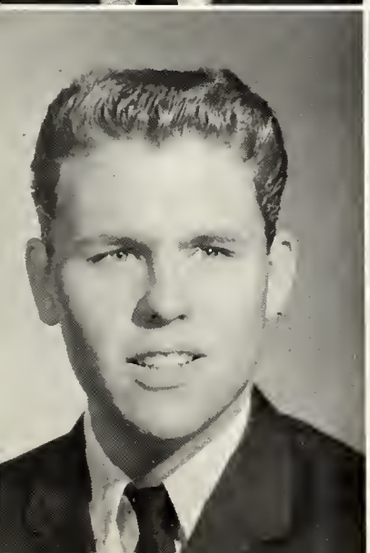

TERRY GETTER
Trenton, Georgia

DIANE GILBERT
Sylvania, Alabama

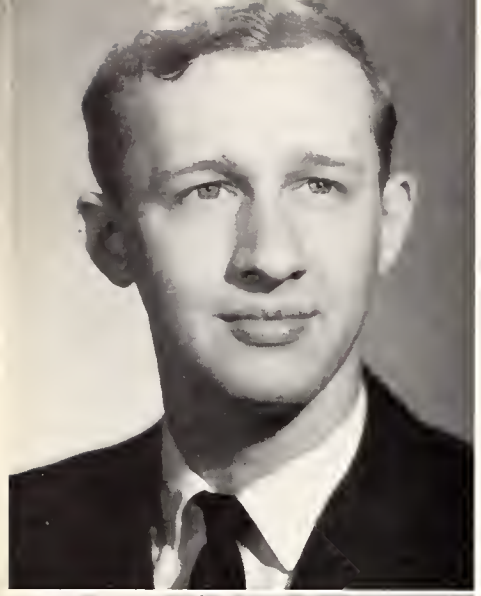

DAVID GILBREATH
Fort Payne, Alabama

NANCY GILBREATH
Guntersville, Alabama

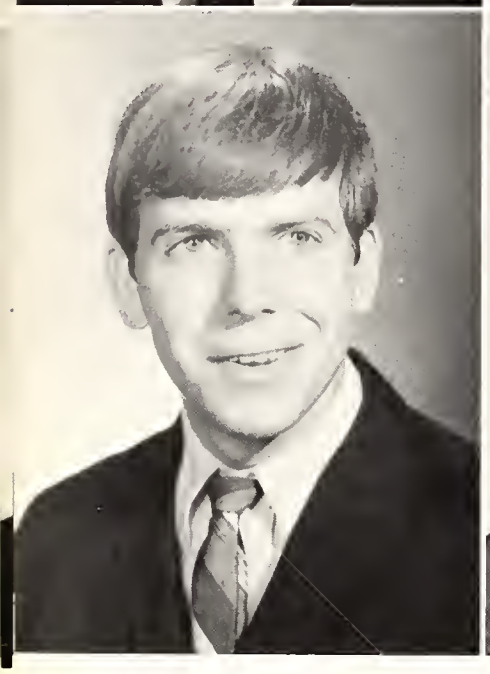

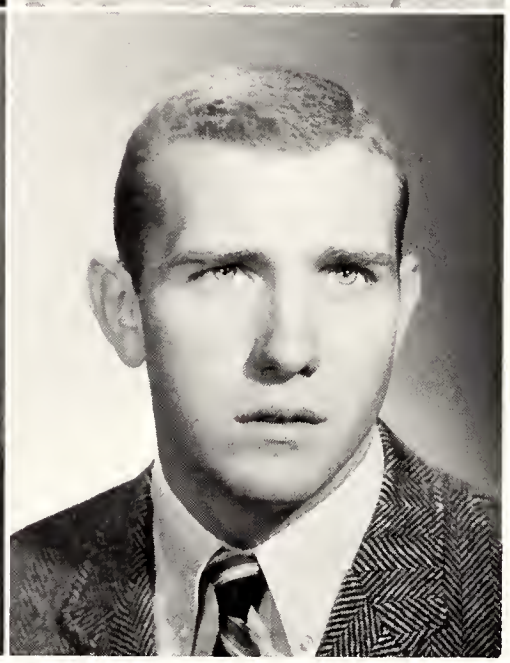

SAM GISSENDANNER
Crossville, Alabama

BILL GRAY
Pell City, Alabama

GARY GRAY
Guntersville, Alabama

ROGER GREENE
Boaz, Alabama

WILLIAM GREER
Gadsden, Alabama

BARBARA GROSS
Guntersville, Alabama

SANDRA HAAS
Fort Payne, Alabama

ELAINE HALL
Glenwood, Alabama

JAMES HALL
Atmore, Alabama

LINDA HALL
Boaz, Alabama

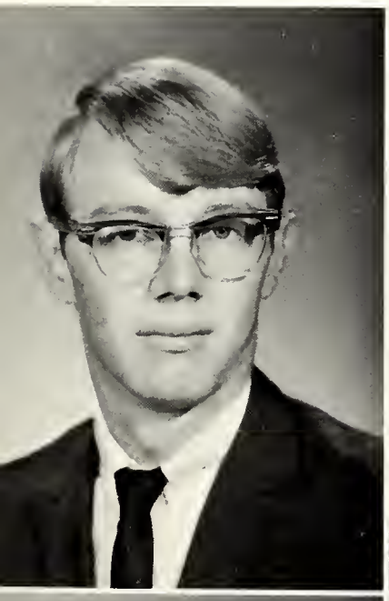

JOHN HAM
Albertville, Alabama

CONNIE HAMBRICK
Boaz, Alabama

JUDY HAMMETT
Boaz, Alabama

MARIE HAMMOND
Douglas, Alabama

JOYCE HAMRICK
Albertville, Alabama

DANNY HARBIN
Arab, Alabama

GENE HARRIS
Anniston, Alabama

PIERCE HARRIS
Montgomery, Alabama

SUSAN HARVEY
Oneonta, Alabama

RANDALL HARWELL
Alabaster, Alabama

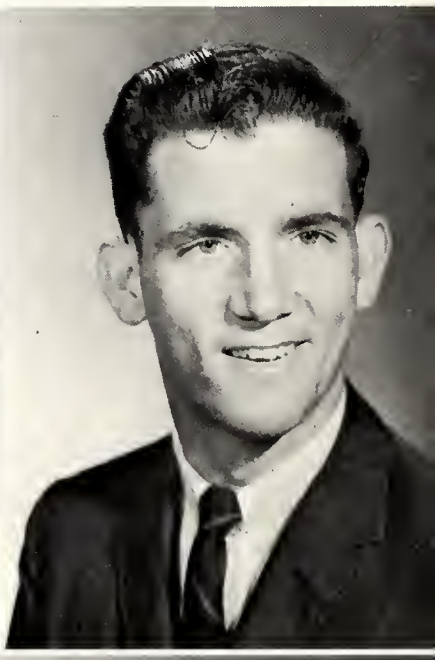

ELDRIDGE HATHORN
Altoona, Alabama

RUDY HAYES
Arab, Alabama

PATRICIA HEAD
Boaz, Alabama

ALMA HELFRIX
Attalla, Alabama

MARILYN HENDRIX
Blountsville, Alabama

JAMES HENRY
Guntersville, Alabama

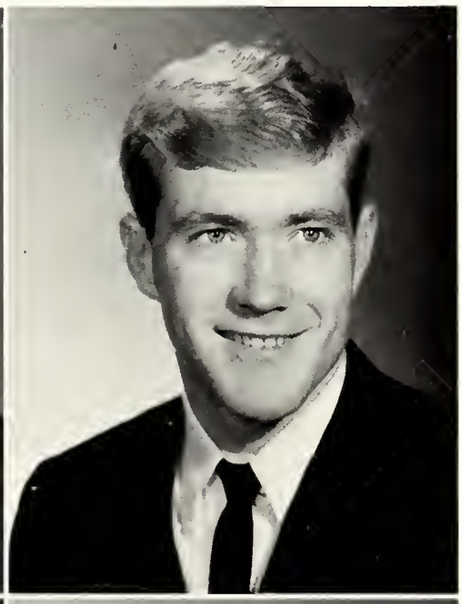

GERALD HILLEY
Boaz, Alabama

CHARLES HINCY
Centre, Alabama

NEIL HITT
Boaz, Alabama

LEWIS HOBBS
Talledega, Alabama

GEORGE HOBLITZELL
Anniston, Alabama

TONY HODGENS
Albertville, Alabama

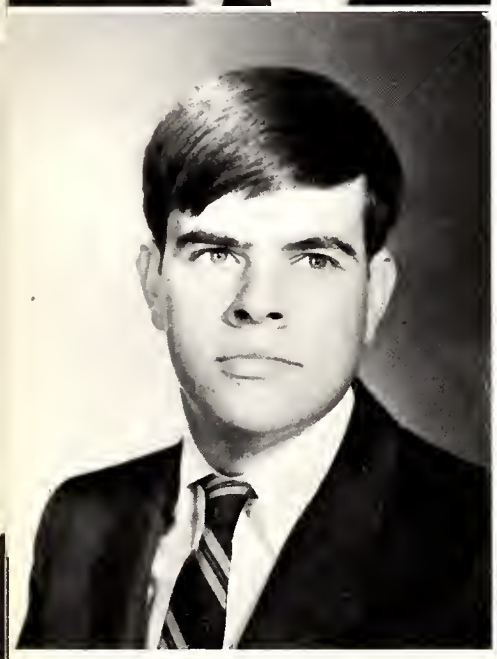

CHARLES HODGES
Scottsboro, Alabama

RAYFORD HODGES
Boaz, Alabama

GINGER HOLLAND
Gadsden, Alabama

RODNEY HOLMAN
Boaz, Alabama

JIMMIE LOU HORTON
Huntsville, Alabama

MARSHA HORTON
Horton, Alabama

MYRON HORTON
Horton, Alabama

AUBREY HOUSCH
Summerville, Georgia

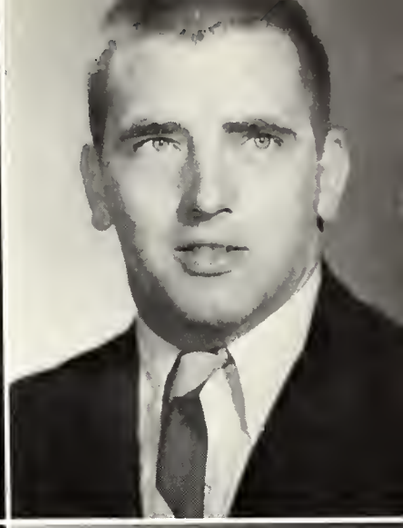

CHARLES HOUSTON
Heflin, Alabama

GEORGE HOWARD
Fayetteville, North Carolina

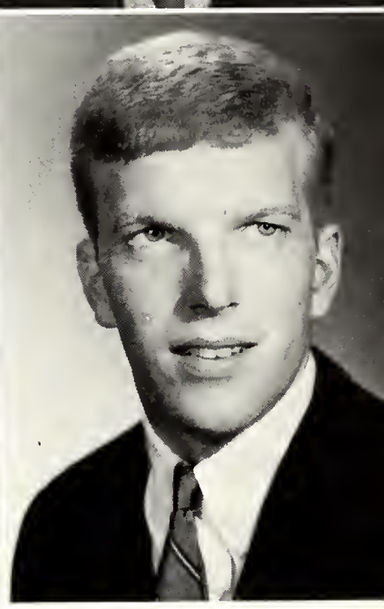

ROSALYN HUGHES
Carbon Hill, Alabama

FAYE HUNT
Albertville, Alabama

JUNE HUNT
Albertville, Alabama

ELAINE HUSMANN
Huntsville, Alabama

JOHNNY HYATT
Arab, Alabama

ALEX ISLAMOFF
Birmingham, Alabama

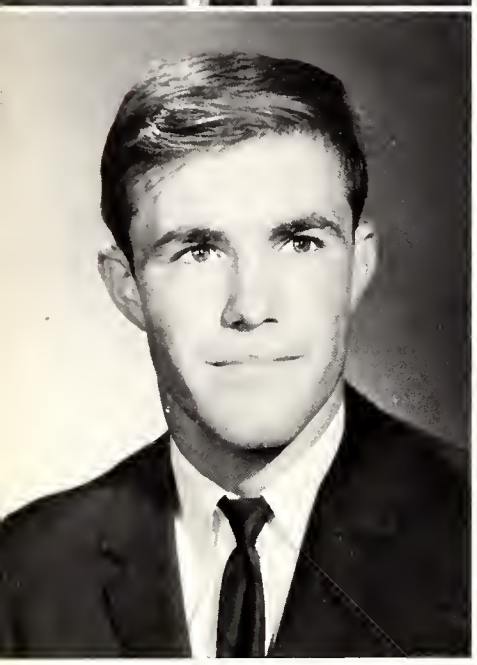

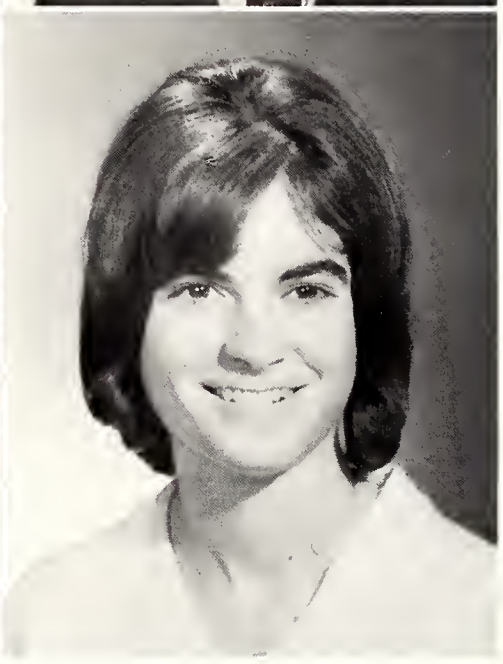

LARRY IVEY
Douglas, Alabama

GINA JACKSON
Boaz, Alabama

VIRGINIA JENKS
Montevallo, Alabama

MICHAEL JERELL
Huntsville, Alabama

CAREY LEE JOHNS
Oneonta, Alabama

ALAN JOHNSON
Boaz, Alabama

CLAUDE JOHNSON
Centre, Alabama

GARY JOHNSON
Guntersville, Alabama

JUDY JOHNSON
Alexander City, Alabama

SUE JOHNSON
Anniston, Alabama

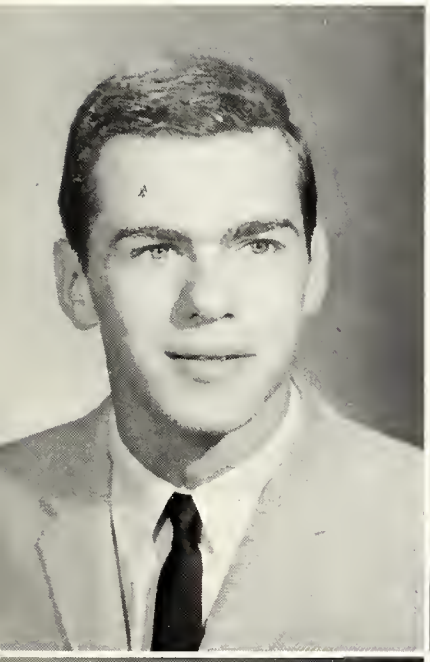

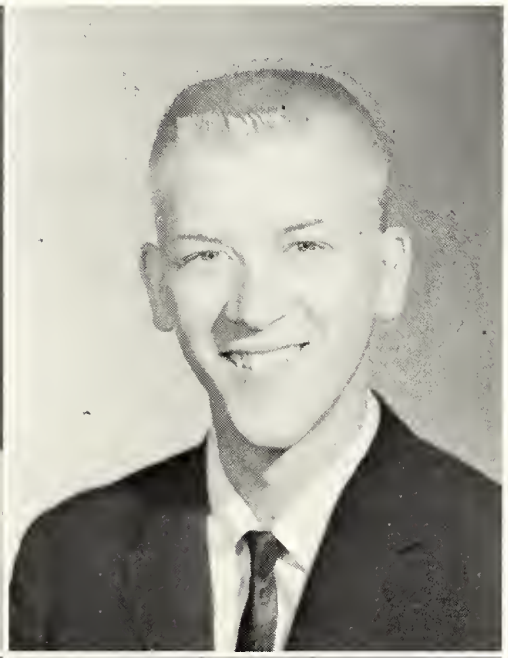

TILDON JOHNSON
Crossville, Alabama

EDWARD JOHNSTON
Albertville, Alabama

JANE JOHNSTON
Crossville, Alabama

BENNETT JOINER
Dothan, Alabama

REBECCA JONES
Albertville, Alabama

MARJORIE JONES
Albertville, Alabama

ANDREA KARAKIZIS
Boaz, Alabama

DALE KEETON
Albertville, Alabama

PAUL KELL
Steele, Alabama

JOHNNA KELLEY
Centre, Alabama

TOMMY KELLEY
Phenix City, Alabama

DANNY KENNAMER
Scottsboro, Alabama

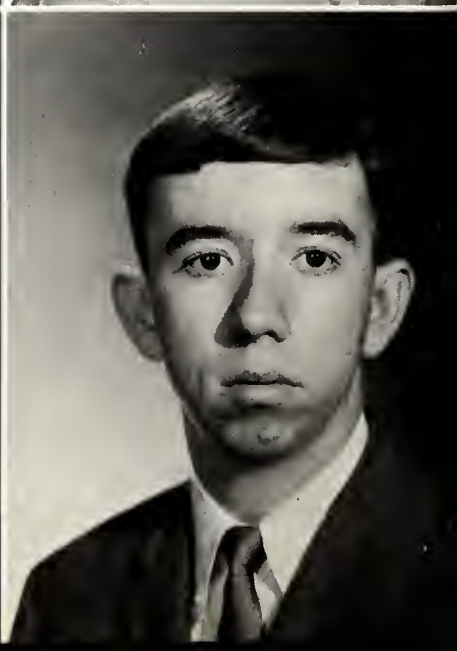

KARIM KHALEDI
Iran

BARBARA KIKER
Albertville, Alabama

JACK KILLEN
Remlap, Alabama

WILLIAM KING
Anniston, Alabama

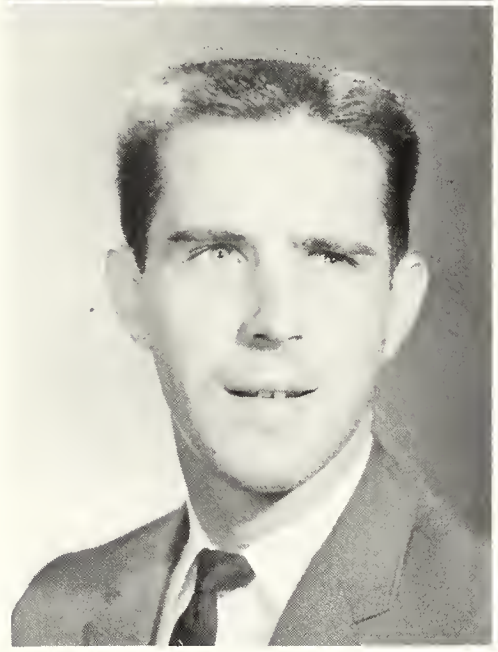

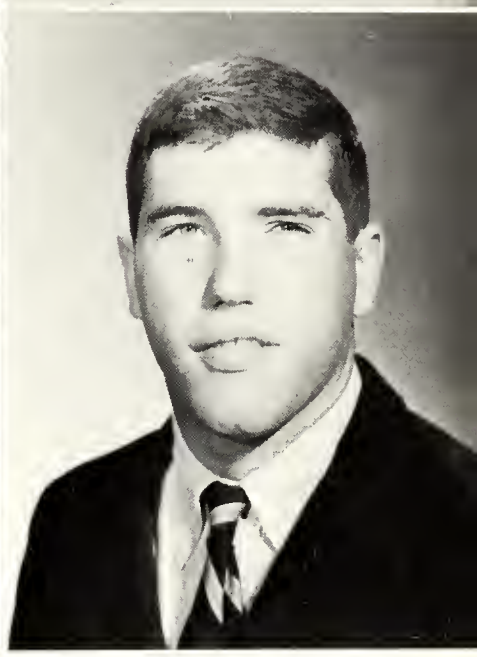

LYLE KITCHENS
Albertville, Alabama

JACK KLASK
Birmingham, Alabama

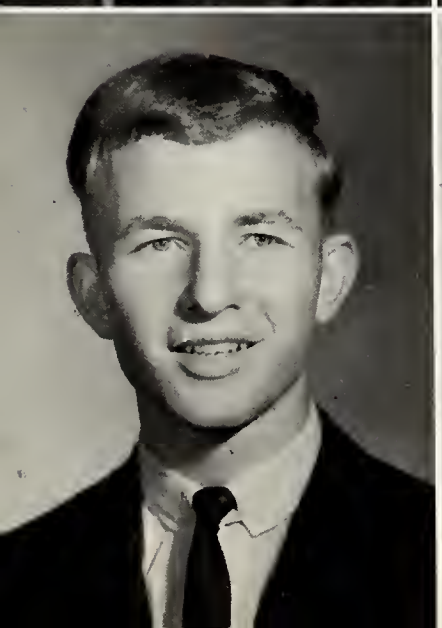

DAVID KULAVICH
Attalla, Alabama

HARVEY KUYKENDALL
Berry, Alabama

ALAN LAROS
Talledega, Alabama

GEORGE LANG
Albertville, Alabama

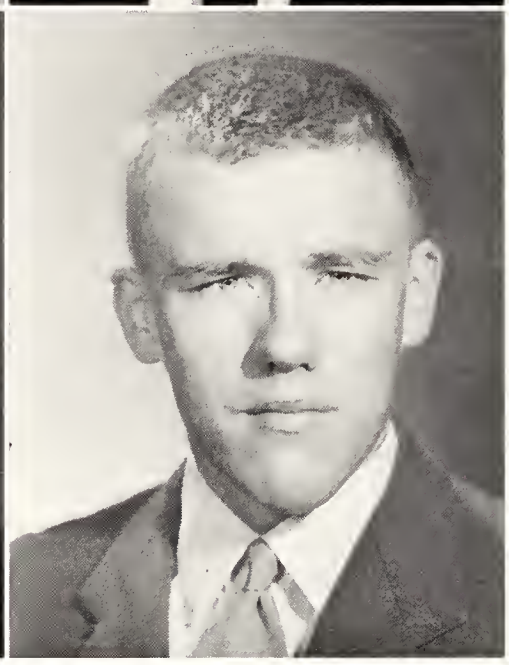

CHARLES LANGFORD
Guntersville, Alabama

DOUGLAS LARKINS
Cloudland, Georgia

RICHARD LAWSON
Albertville, Alabama

BEVERLY LECRORY
Centre, Alabama

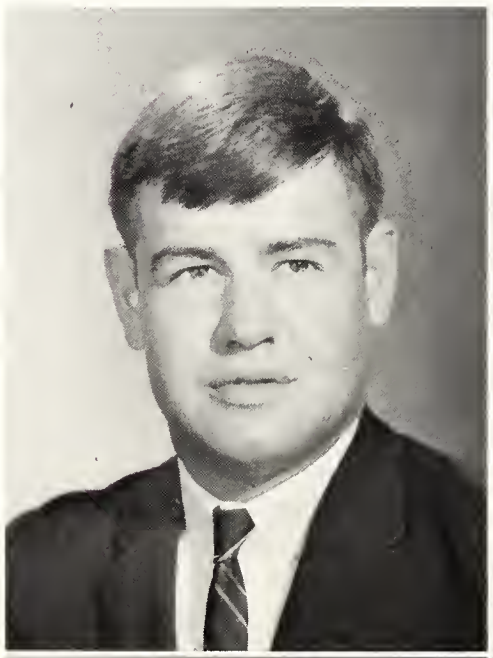

ANN LEE
Guntersville, Alabama

CHERYL LEE
Boaz, Alabama

MARY LEITNER
Huntsville, Alabama

DARWIN LESTER
Pisgah, Alabama

JAMES LESTER
Pisgah, Alabama

BETTY LEWIS
Centre, Alabama

PAULA LLOYD
Gadsden, Alabama

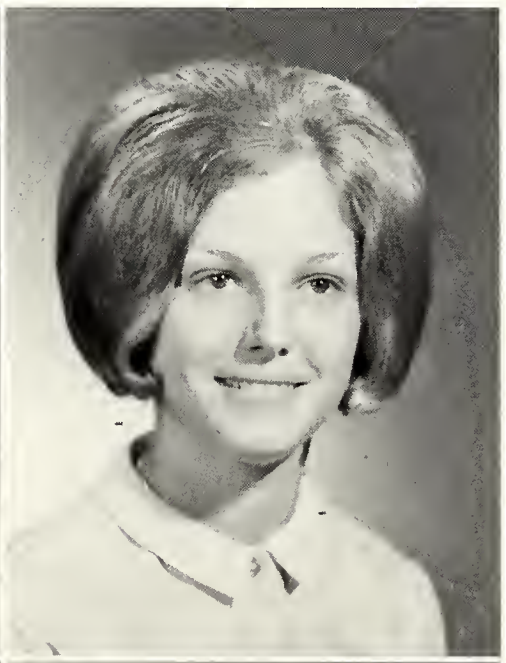

SUE LUMPKIN
Albertville, Alabama

HAROLD McCLENDON
Albertville, Alabama

KERMIT McCOLLUM
Union Grove, Alabama

CLARA McCORMICK
Boaz, Alabama

GEORGE McCORMICK
Boaz, Alabama

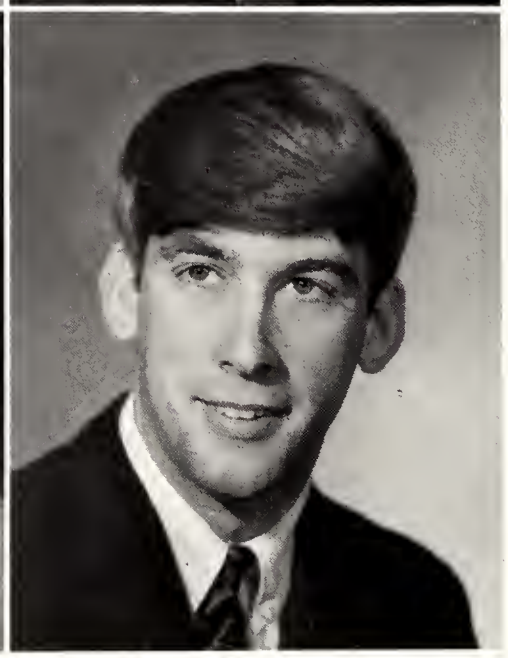

GEORGE McCRANIE
Huntsville, Alabama

JOEL McCRELESS
Boaz, Alabama

BILLY McCULLOUGH
Oneonta, Alabama

JOHN McDONALD
Birmingham, Alabama

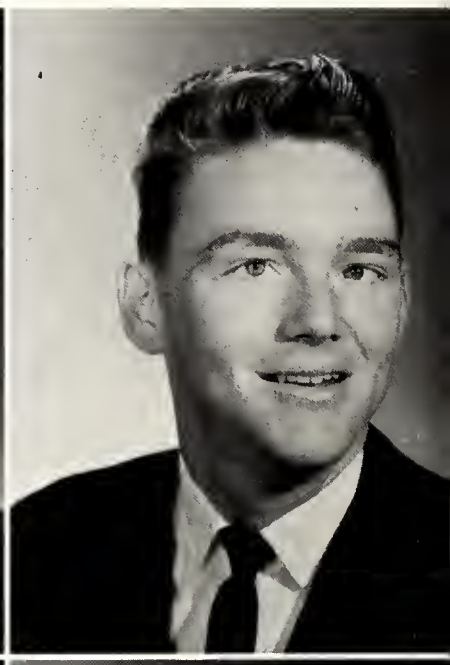

BOYD McELROY
Boaz, Alabama

LARRY McFALL
Bessemer, Alabama

SANDRA McKINNEY
Albertville, Alabama

JIMMY MAHAFFEY
Bessemer, Alabama

VAN MALONE
Dalton, Georgia

MITCHELL MARTIN
Bynum, Alabama

REGGIE MARTIN
Maylene, Alabama

LINDA MASHBURN
Trussville, Alabama

BROCK MASTERS
Albertville, Alabama

ROSE MARIE MASTERS
Albertville, Alabama

CLAUDIA MATTHEWS
Albertville, Alabama

PEGGY MAYES
Boaz, Alabama

RICHARD MAYES
Boaz, Alabama

DENNIS MAYFIELD
Arab, Alabama

NORMAN MESSINA
Birmingham, Alabama

BYRON MILLER
Arab, Alabama

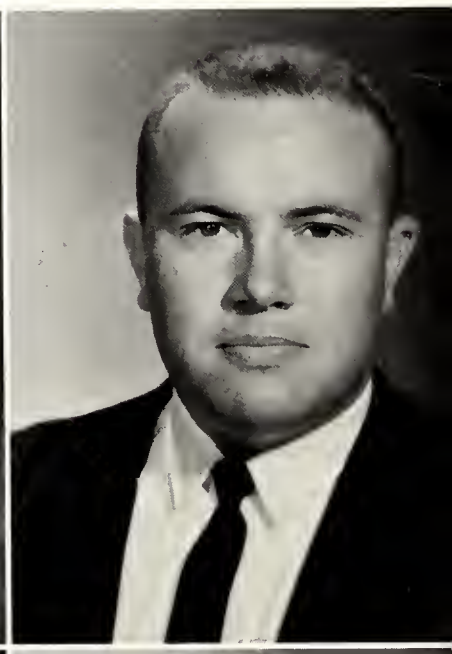

DAVID MILLER
Leesburg, Alabama

ELLEN MILLER
North East, Maryland

JIMMY MILLER
Anniston, Alabama

JOEL MILLER
Gurley, Alabama

LYNN MILNER
Boaz, Alabama

PAM MITCHELL
Scottsboro, Alabama

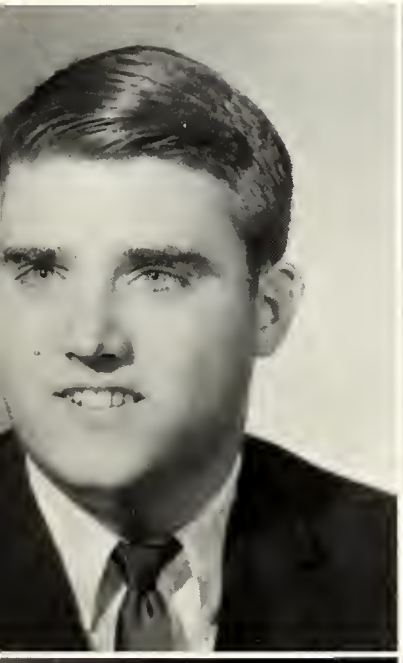

ROGER MONROE
Crossville, Alabama

KENNETH MOOR
Boaz, Alabama

LARRY MOORE
Boaz, Alabama

MARY LEE MOORE
Albertville, Alabama

JOHN MOMAN
Albertville, Alabama

MARY MORGAN
Pell City, Alabama

MARY MORRIS
Arab, Alabama

RAY MORROW
Grant, Alabama

RICKEY MORROW
Grant, Alabama

SHARON MORTON
Boaz, Alabama

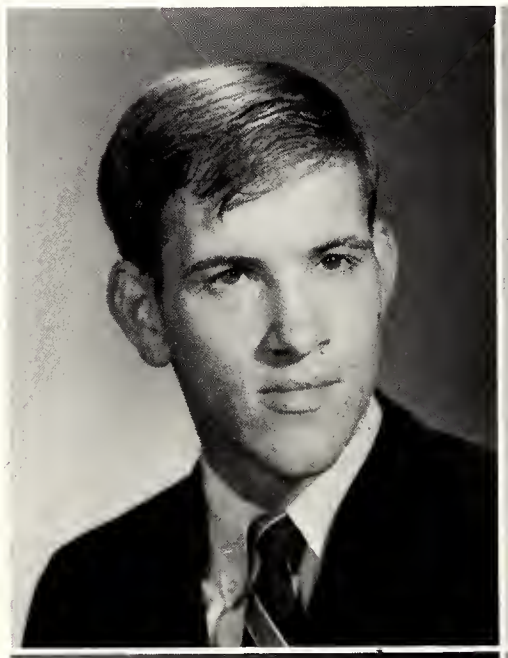

LINDA MURPHREE
Blountsville, Alabama

NORRIS MURPHREE
Oneonta, Alabama

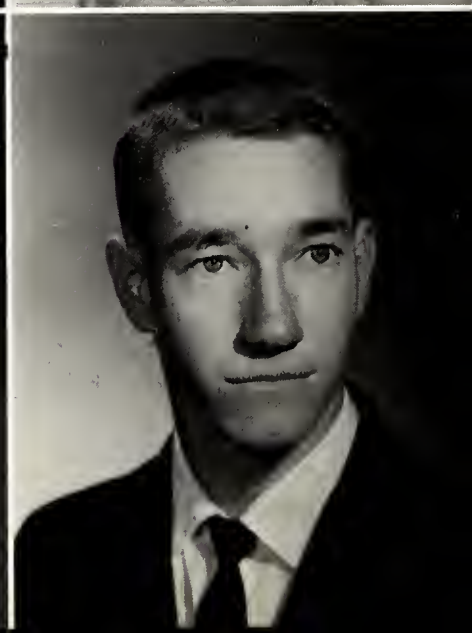

MASON MYATT
Boaz, Alabama

GARY MYERS
Montgomery, Alabama

ROBERT NATION
Montgomery, Alabama

JOY NAYLOR
Boaz, Alabama

PATTY NAYLOR
Boaz, Alabama

JIMMY NEEL
Birmingham, Alabama

MIKE NEIGHBORS
Albertville, Alabama

DONNA NELSON
Crownpoint, New Mexico

MARSHALL NELSON
Albertville, Alabama

BILLIE NESMITH
Guntersville, Alabama

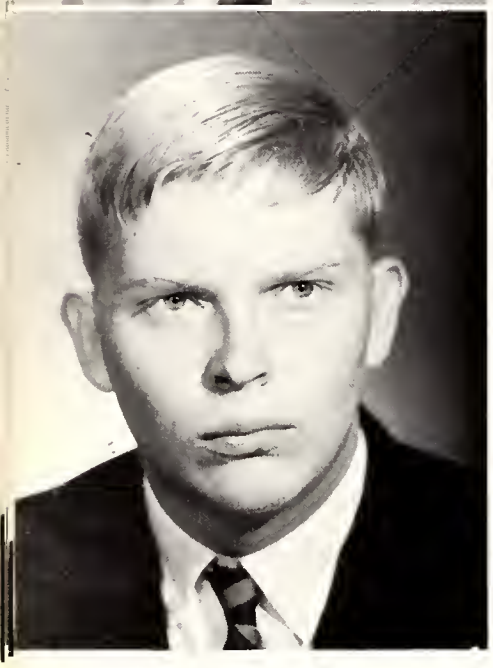

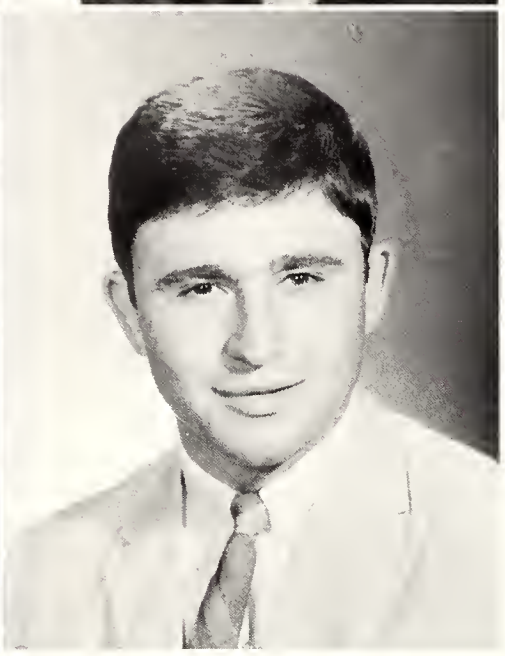

WILLIAM NEWTON
Mobile, Alabama

RONNIE NOBLITT
Albertville, Alabama

FRANK NORRIS
Boaz, Alabama

GERALD OLSON
Altoona, Alabama

RAY OSWALD
Montgomery, Alabama

JANICE OWENS
Fyffe, Alabama

JIMMIE FAY OWENS
Boaz, Alabama

MARGARET OWENS
Albertville, Alabama

PAT PACE
Anniston, Alabama

REX PANKRATZ
Frankfort, Indiana

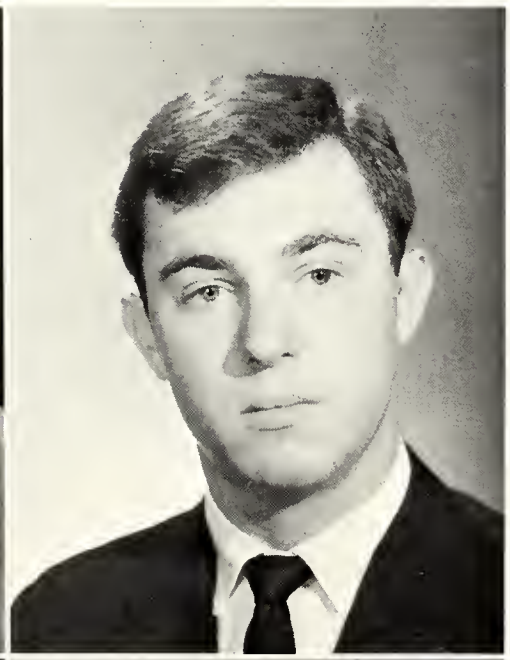

EDWIN PARRISH
Greenville, Alabama

STEPHEN PATRICK
Tuscaloosa, Alabama

RUDY PAYNE
Heflin, Alabama

LINDA PEPPERS
Boaz, Alabama

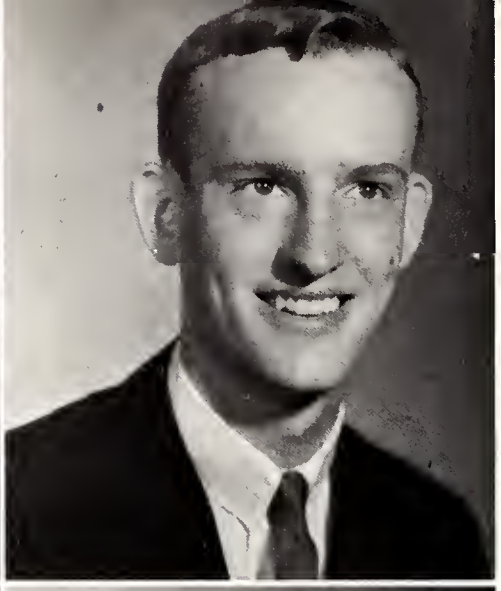

WAYNE PERRIN
Birmingham, Alabama

MITCHELL PHILLIPS
Boaz, Alabama

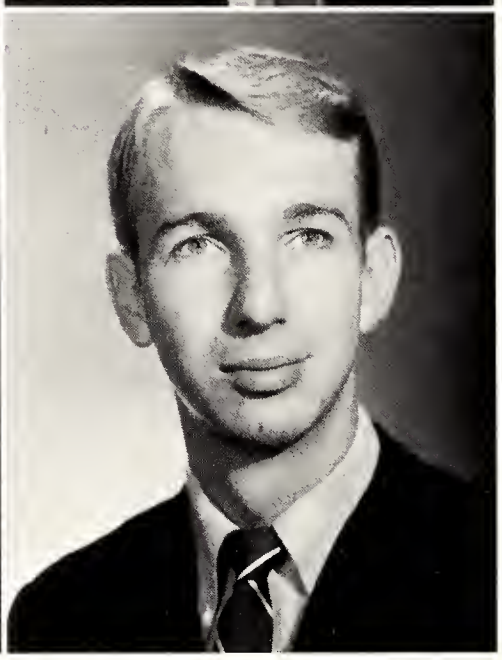

HENRY PIERCE
Birmingham, Alabama

JOE PIERCE
Huntsville, Alabama

NONA RUTH PROCTOR
Boaz, Alabama

JIMMY PRUITT
Bordon Springs, Alabama

ROSEMARY RAINS
Albertville, Alabama

LINDA RICHARDS
Boaz, Alabama

DUSTIN ROBERTS
Henegar, Alabama

DANNY ROBERTSON
Gadsden, Alabama

EDWARD ROBERTSON
Horton, Alabama

JOHN ROEBUCK
Boaz, Alabama

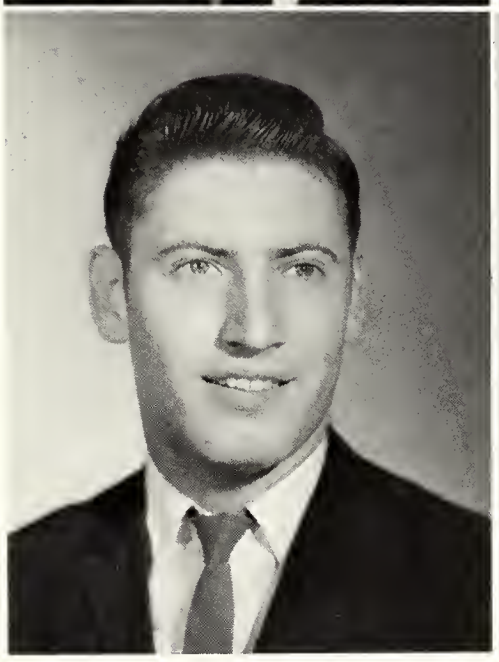

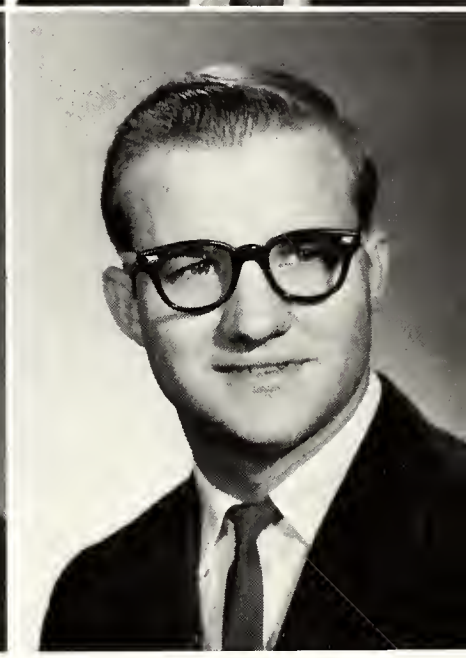

DWIGHT ROGERS
Steele, Alabama

LINDA ROGERS
Geraldine, Alabama

NORMAN ROGERS
Albertville, Alabama

PEGGY ROGERS
Albertville, Alabama

JIMMY ROWAN
Attalla, Alabama

NASSER SANAIE
Abadan, Iran

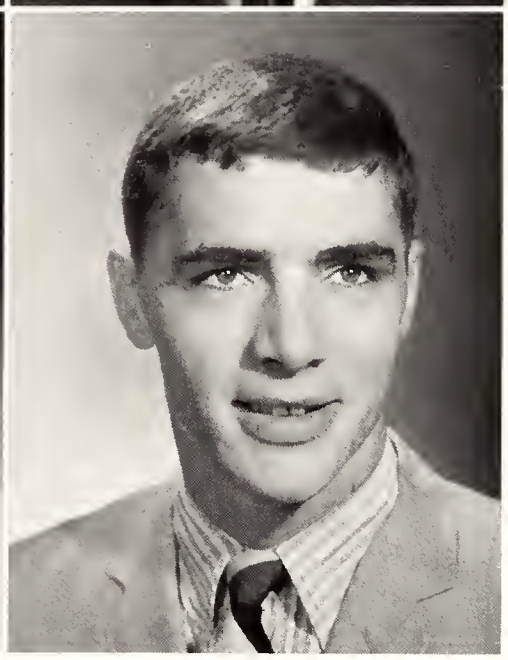

ANNE SANDERSON
Guntersville, Alabama

JIMMY SANDERSON
Guntersville, Alabama

TERRY SANDERS
Bessemer, Alabama

CONNIE SANFORD
Boaz, Alabama

GAIL SANFORD
Boaz, Alabama

GLENDA SANFORD
Gurley, Alabama

DONALD SCOTT
Anniston, Alabama

EDDIE SCOTT
Boaz, Alabama

JEFF SCROGGIN
Centre, Alabama

GLENDA SHELL
Boaz, Alabama

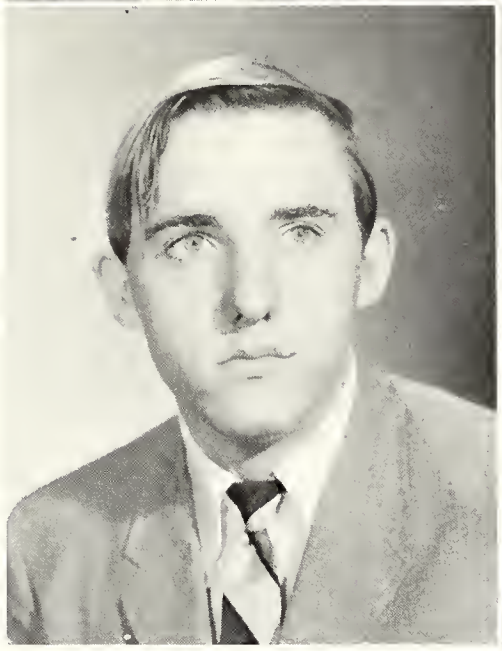

JEANNE SHELL
Albertville, Alabama

DENNIS SIMMONS
Boaz, Alabama

TRAVIS SLAY
Talledega, Alabama

BILLY SMITH
Steele, Alabama

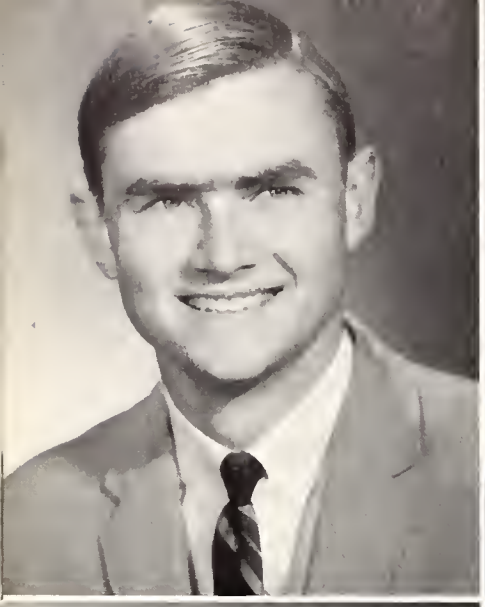

CHARLES SMITH
Boaz, Alabama

JIMMY SMITH
Boaz, Alabama

LINDA SMITH
Anniston, Alabama

MARION SMITH
Boaz, Alabama

MELTON SMITH
Albertville, Alabama

PAULA SMITH
Anniston, Alabama

PAUL SMITH
Boaz, Alabama

RILEY SMITH
Collinsville, Alabama

ROY SMITH
Guntersville, Alabama

SHARON SMITH
Guntersville, Alabama

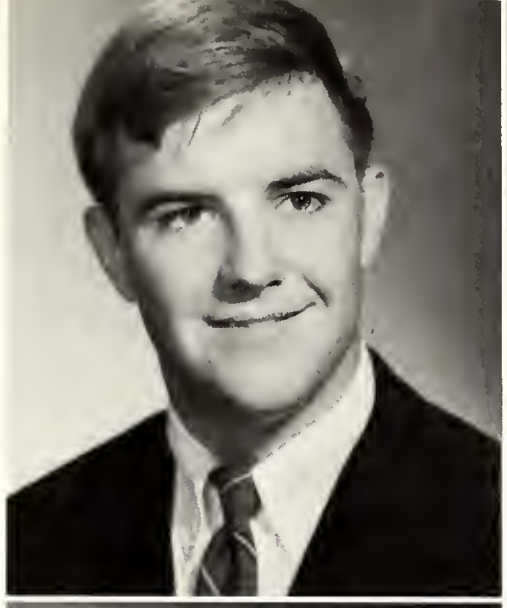

SUZANNE SMITH
Scottsboro, Alabama

CLAUDETTE SNEAD
Horton, Alabama

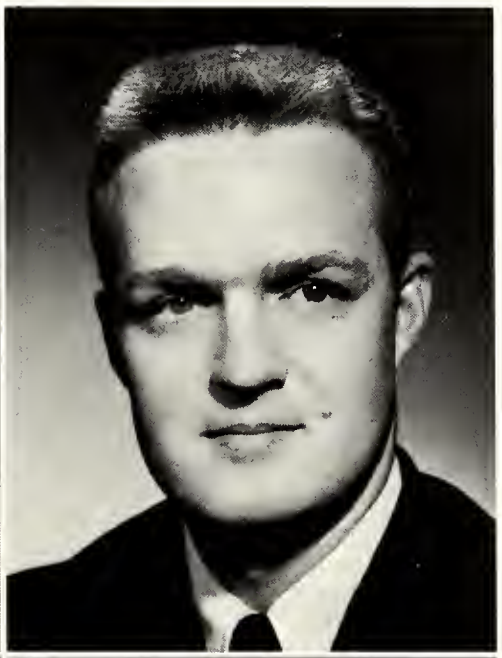

BETTY SNIDER
Albertville, Alabama

RAY SNIDER
Albertville, Alabama

PETE SPARKS
Guntersville, Alabama

NORMAN SPEAR
Albertville, Alabama

JACK SPERLING
Demerest, New Jersey

GALE SPRINGFIELD
Boaz, Alabama

BRENDA SPURLOCK
Attalla, Alabama

LEE STAMPS
Boaz, Alabama

LARRY STANFIELD
Boaz, Alabama

EDDIE STEWART
Huntsville, Alabama

VICTOR STRINGER
Talladega, Alabama

JOE TEAL
Douglas, Alabama

MAX TEAL
Albertville, Alabama

DALE THOMAS
Altoona, Alabama

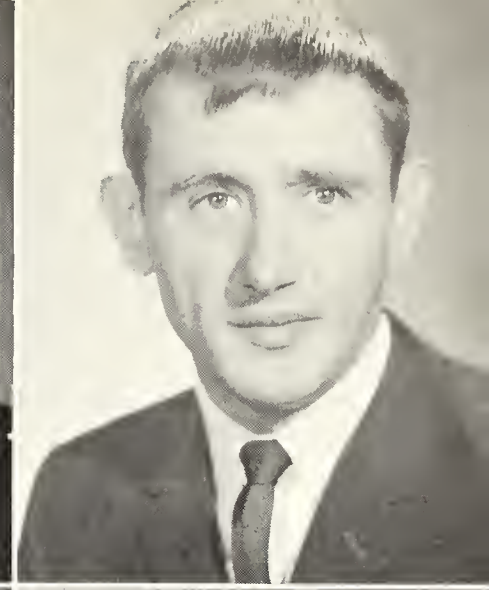

BOBBY THOMASON
Boaz, Alabama

DAN THOMPSON
Montgomery, Alabama

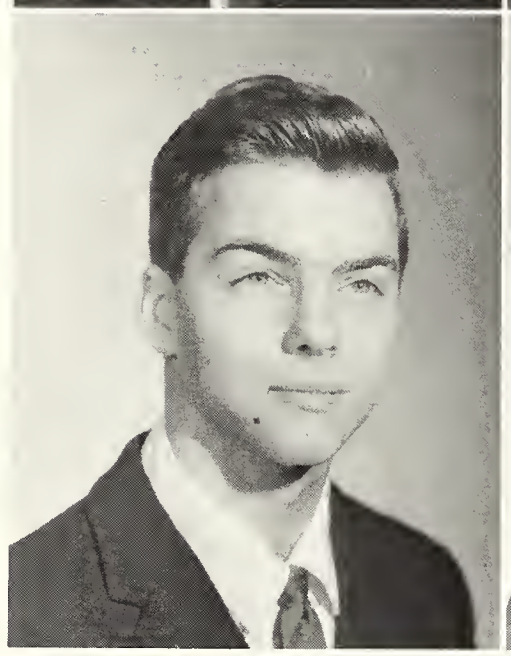

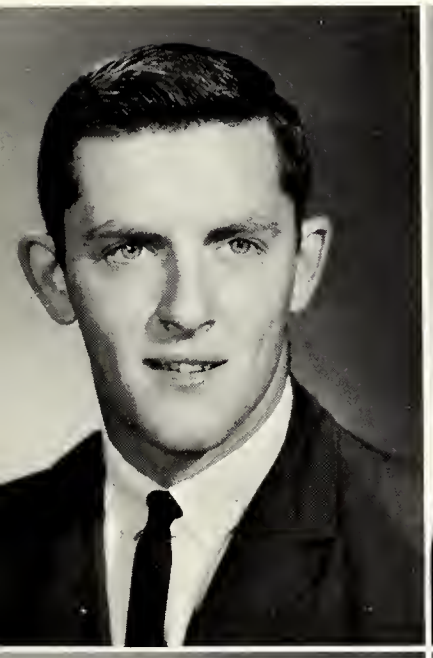

DAVID THOMPSON
Walnut Grove, Alabama

JEAN THOMPSON
Attalla, Alabama

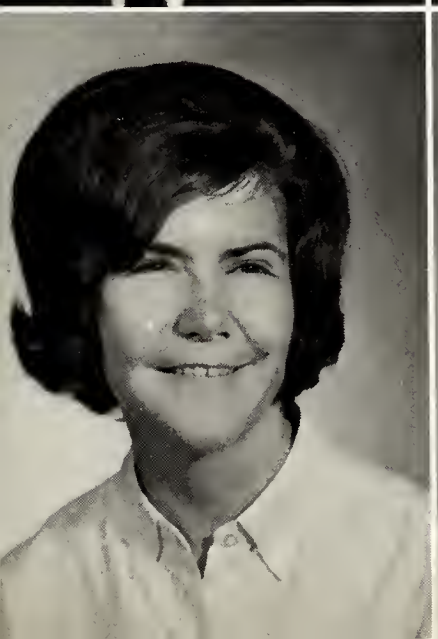

JO THOMPSON
Clanton, Alabama

LINDA THRASHER
Albertville, Alabama

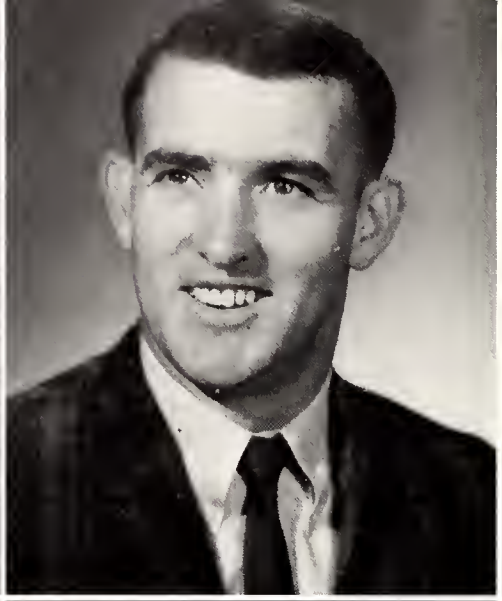

PAT TILLER
Altoona, Alabama

TOMMY TOWNS
Boaz, Alabama

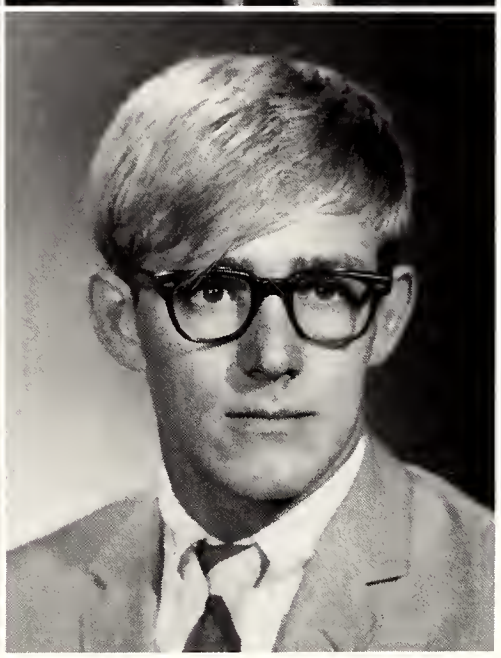

JUDY TUCKER
Springfield, Alabama

BILL ULINE
Guntersville, Alabama

JOHNNY VAUGHN
Albertville, Alabama

ANNA BELLE VICKERS
Boaz, Alabama

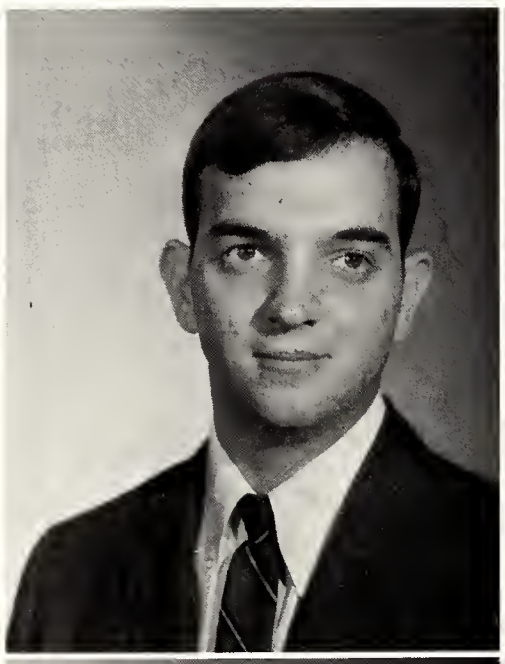

LARRY WADDELL
Decatur, Alabama

JEAN WALES
Scottsboro, Alabama

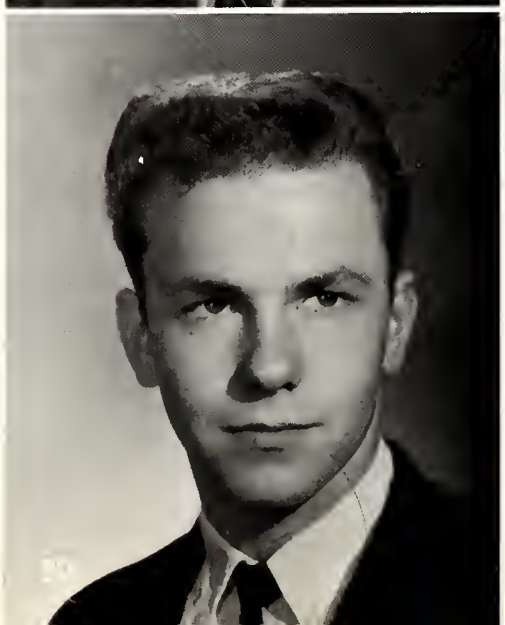

JOEL WALKER
Birmingham, Alabama

SADIE WALTON
Arab, Alabama

SHELIA WEAVER
Arab, Alabama

CAROL WHISENANT
Arab, Alabama

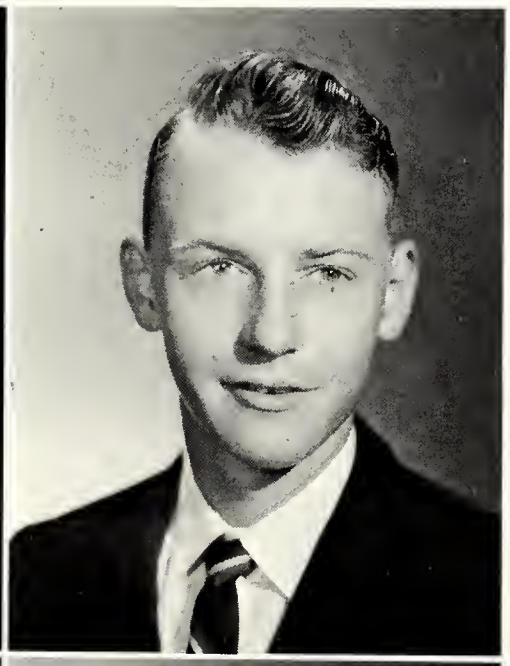

LARRY WHISENANT
Gallant, Alabama

DANNY WHITT
Attalla, Alabama

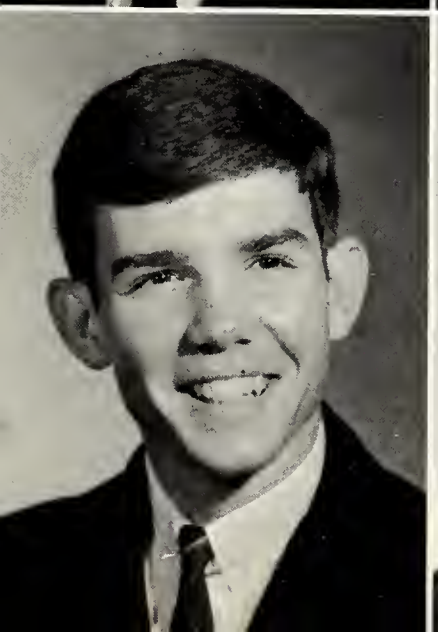

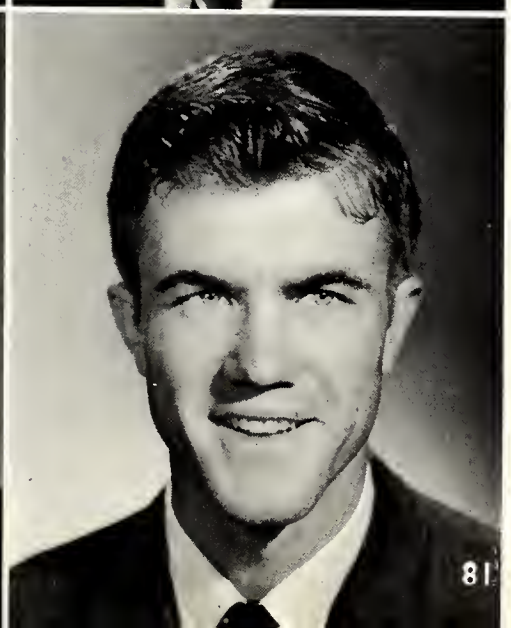

TIMMY WICKERSHAM
Sylacauga, Alabama

GARY WIGLEY
Horton, Alabama

WAYNE WIGLEY
Horton, Alabama

DON WILLIAMS
Albertville, Alabama

DWIGHT WILLIAMS
Boaz, Alabama

JOE WILLIAMS
Talladega, Alabama

JOE SCOTT WILLIAMS
Guntersville, Alabama

KATHY WILLIAMS
Boaz, Alabama

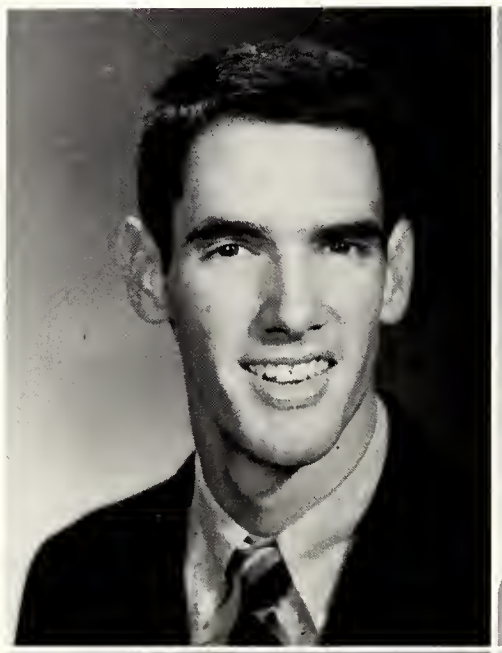

KURT WILLIAMS
Huntsville. Alabama

GAYLON WILLIS
Pell City, Alabama

FRANK WILKES
Guntersville, Alabama

KENNETH WILSON
Albertville, Alabama

HOYT WOOD
Guntersville, Alabama

SALLY WOODWARD
Glencoe, Alabama

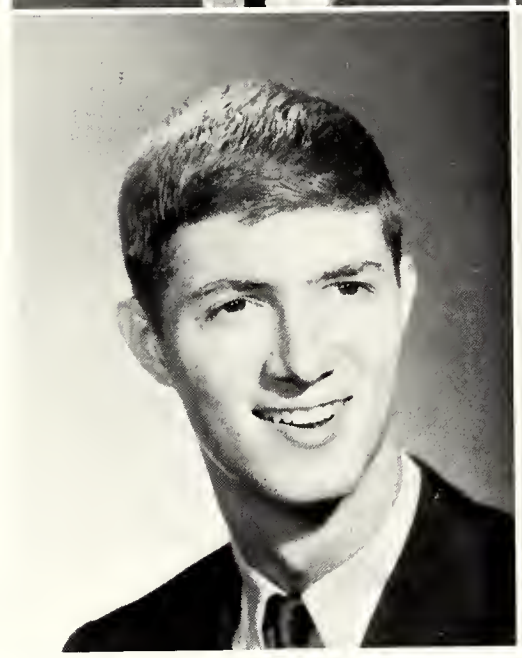

PAT WRIGHT
Albertville, Alabama

GARY YARBROUGH
Boaz, Alabama

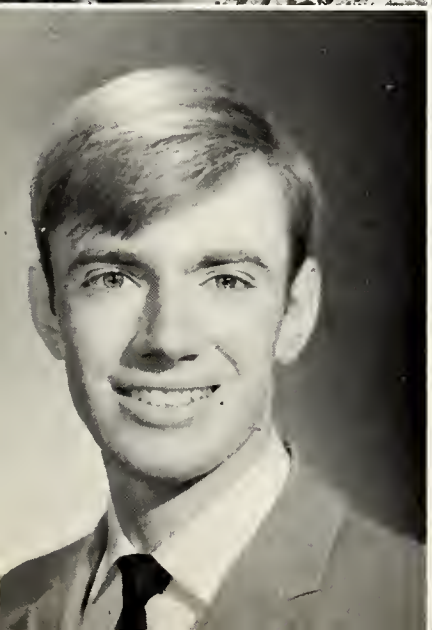

RONNIE YORK
Albertville, Alabama

ANN YOUNG
Centre, Alabama

Dear Alma Mater . . . Our voices echo o'er

lakes and fields of white. Features

June Hunt

Miss Snead College

Dale Collins
Mr. Snead College

Claudia Matthews
Campus Favorite

Leslie Click
Campus Favorite

Nancy Gilbreath
Campus Favorite

Freddy Bobo
Campus Favorite

Jane Brooks
Campus Beauty

Gail Sanford
Campus Beauty

Cheryl Lee
Campus Beauty

Lynda Floyd
Campus Beauty

Camille Cobb
Campus Beauty

Mary Beth Williams
Campus Beauty

Snead College

ANN ABLES

LAURA LOWERY

Campus Personalities

JO ADKINS

LINDA MURPHREE

Valentine Court

VALENTINE QUEEN GINGER HOLLAND
ESCORT FREDDY BOBO

Members of the Snead College 1966 Valentine Court from left to right Carolyn Bates; Roberta Brooks; Ginger Holland, Queen; Linda Mashburn; and Mary Cook.

Halloween Dance

Saturday evening October 30, 1965, the Student Government Association sponsored a very successful annual Halloween Dance in the gym. This year "The Scarecrow's Dance" was picked as the name and the decorations were in keeping with the theme. It was an informal fun time and the first dance of the year.

Claudia Mathews was selected winner in the costume contest. Mickey Dalrymple, not pictured, was the winner of the best boy's costume.

And the band played on...

We danced and danced and then we danced some more.

All the current dances, the frug, monkey, jerk, and swim, were in evidence as the evening progressed.

Christmas Dance

Snead College Honor Court from left to right: June Hunt, Dale Collins; Gail Sanford, Benny Hulgan; Cheryl Lee, Eddie Gentry; Camille Cobb, Joe Williams; Mary Williams, James Duncan; Lynda Floyd, Ned Dendy; Jane Brooks, Harry Douglas; Nancy Gilbreath, Freddy Bobo; Claudia Matthews, Leslie Click; Linda Murphree, Jerry Mitchell; Laura Lowery, Mike Adkins; Jo Adkins, Terry Sanders; Ann Ables, Mark Smith.

An enchanted evening could well describe Snead's Christmas Dance, the main social event of the year, on Saturday night December 4 sponsored by the Student Government Association.

Amid an outdoor scene of a gayly decorated house complete with snowman, picket fence, and Christmas tree, we danced the night away.

It was a time of socializing with old friends.

Between dances we might be found resting at one of the tables discussing the Parson's latest ball game or maybe forthcoming final exams.

The refreshment table was perhaps the most popular place at the dance.

The mood was set for a very enjoyable evening.

Valentine Dance

Valentine Court and Escorts from left to right: Joe Pierce, Roberta Brooks; Louie Fryer, Linda Mashburn; Freddy Bobo, Ginger Holland; Tony Hodgens, Mary Cook; Dale Collins, Carolyn Bates.

Friday night February 11, 1966 the Student Government Association sponsored the third major campus dance of the year. The gym was decorated with the traditional hearts and flowers to carry out the Valentine theme. The white picket fence was entwined with red hearts of assorted sizes.

The high point of the evening was the revealing of the 1966 Valentine Queen which had been kept secret until that moment. After the lead-out dance, everyone joined in for a most enjoyable evening.

Left:
To prove we still knew how and for variety there were a few traditional dances...

Right:
Valentine Court and Cupid

Left:
... but the modern were still in the majority.

Dear Alma Mater . . . Work, play, and

30
25
34
33

PARSON
Cumberland beat us in Reg. VII Tournment

Parson Basketball Team

Lost 6

EMMETT PLUNKETT
Parson Coach

PETE SPARKS and DAVID THOMPSON
Parson Managers

Split with All Gr.

SNEAD COLLEGE PARSONS
1965-66 Basketball Schedule

Nov. 18	W	North West
Dec. 2	L	Auburn Freshmen
Dec. 6 and 7	W W	Freed Hardman
Dec. 9	W	North West
Dec. 11	L	Vanderbilt Freshmen
Dec. 13	L	Alabama Freshmen
Dec. 20 and 21	W W	Christmas Tournament
Jan. 8	W	Auburn Freshmen
Jan. 10	W	Southern Union
Jan. 13	W	Martin
Jan. 15	W	Alabama Christian
Jan. 17	L	Cumberland
Jan. 20	W	Alabama Christian
Jan. 24	L	Hiwassee
Jan. 28	W	Marion
Jan. 31	W	Walker
Feb. 3	W	Martin
Feb. 5	W	Hiwassee
Feb. 8	W	Southern Union
Feb. 12	W	Vanderbilt Freshmen
Feb. 14	W	Marion
Feb. 17	W	Walker
Feb. 19	W	Alabama Freshmen
Feb. 23	L	Cumberland

Left from front around: Hershell Evans, Marion Smith, Wayne Wigley, Dale Collins, Don Oliver, Joe Fuller, Joe Williams, Riley Smith, Mitchell Martin, James Hall, Freddie Bobo, and George Hoblitzell

Win - 20
Lost - 6

20-6

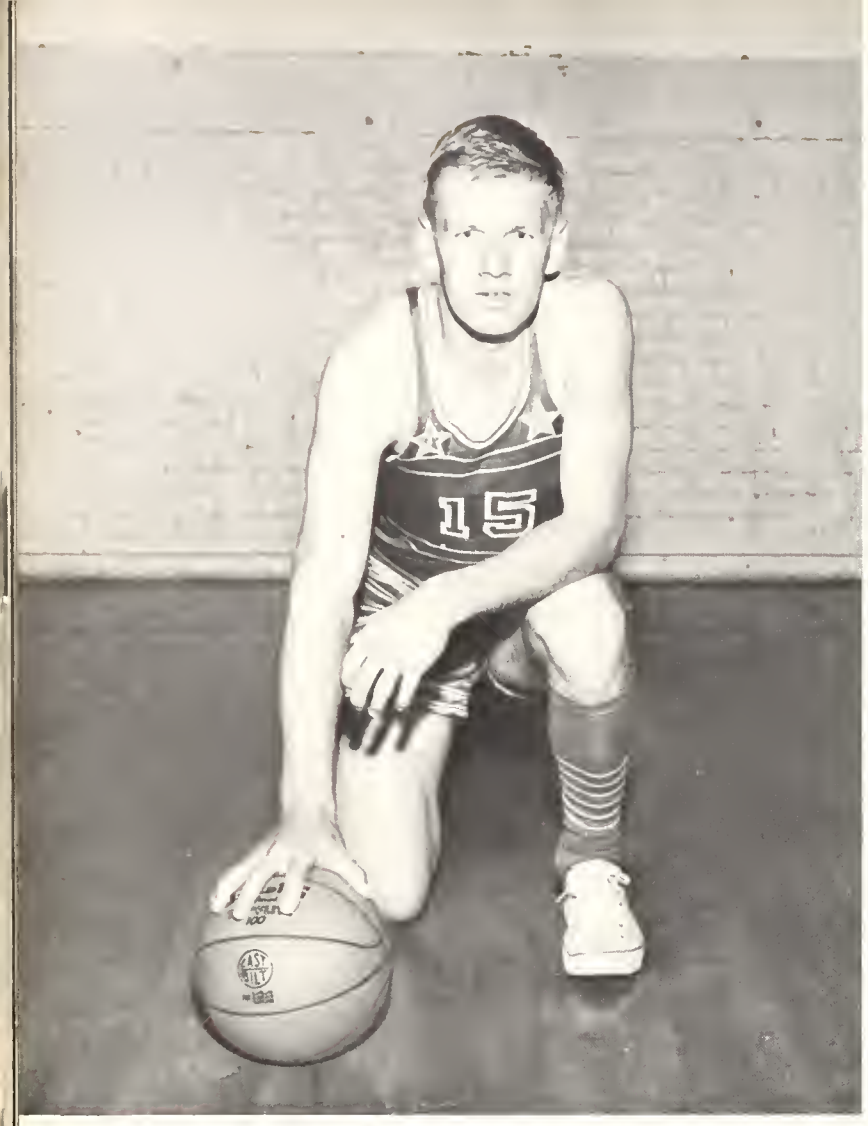

FRED BOBO
Sophomore

DALE COLLINS
Sophomore

HERSHELL EVANS
Freshman

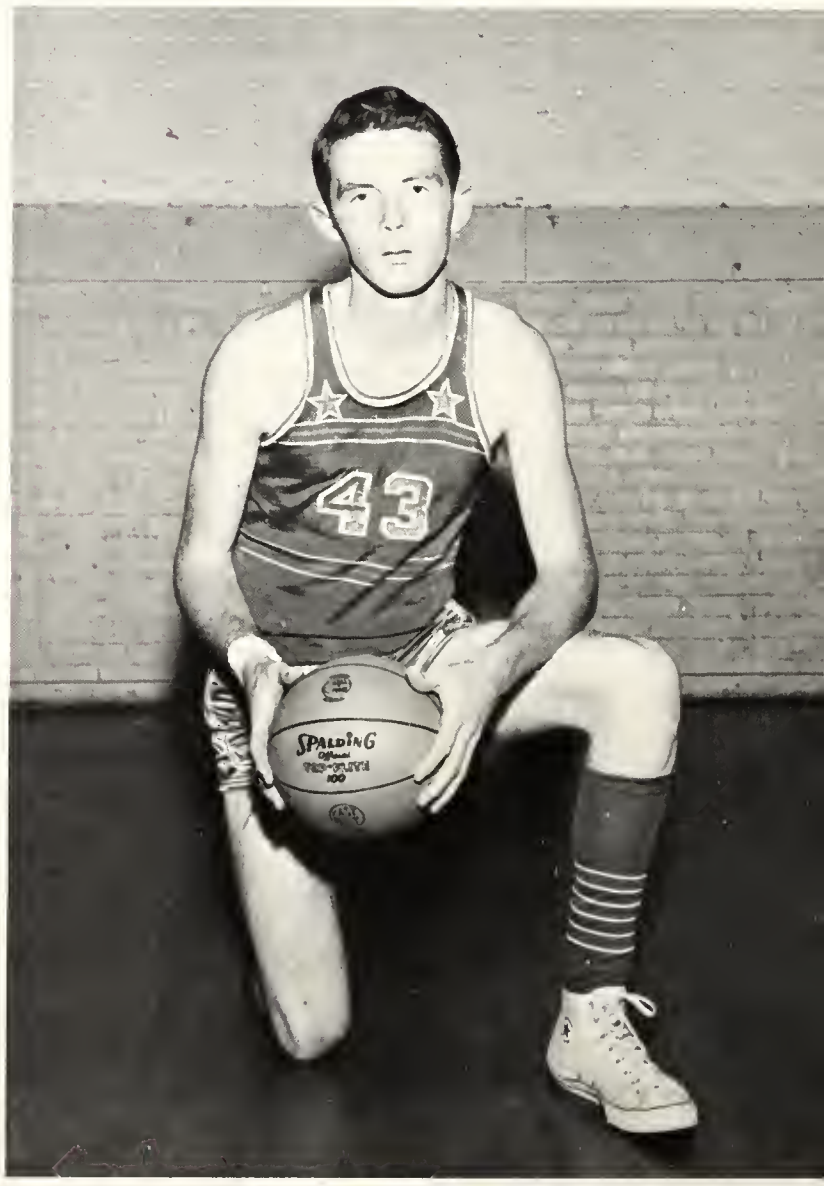

JOE FULLER
Freshman

JAMES HALL
Sophomore

GEORGE HOBLITZELL
Freshman

MITCHELL MARTIN
Freshman

DON OLIVER
Freshman

MARION SMITH
Freshman

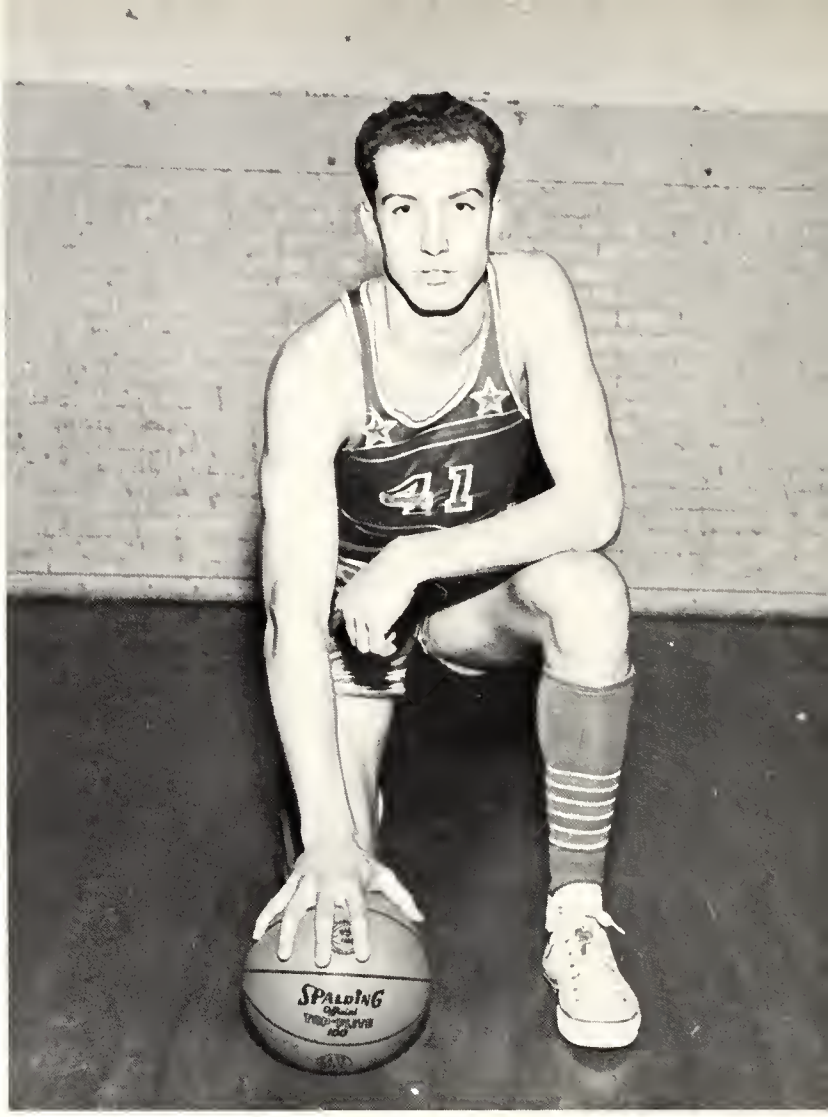

RILEY SMITH
Freshman

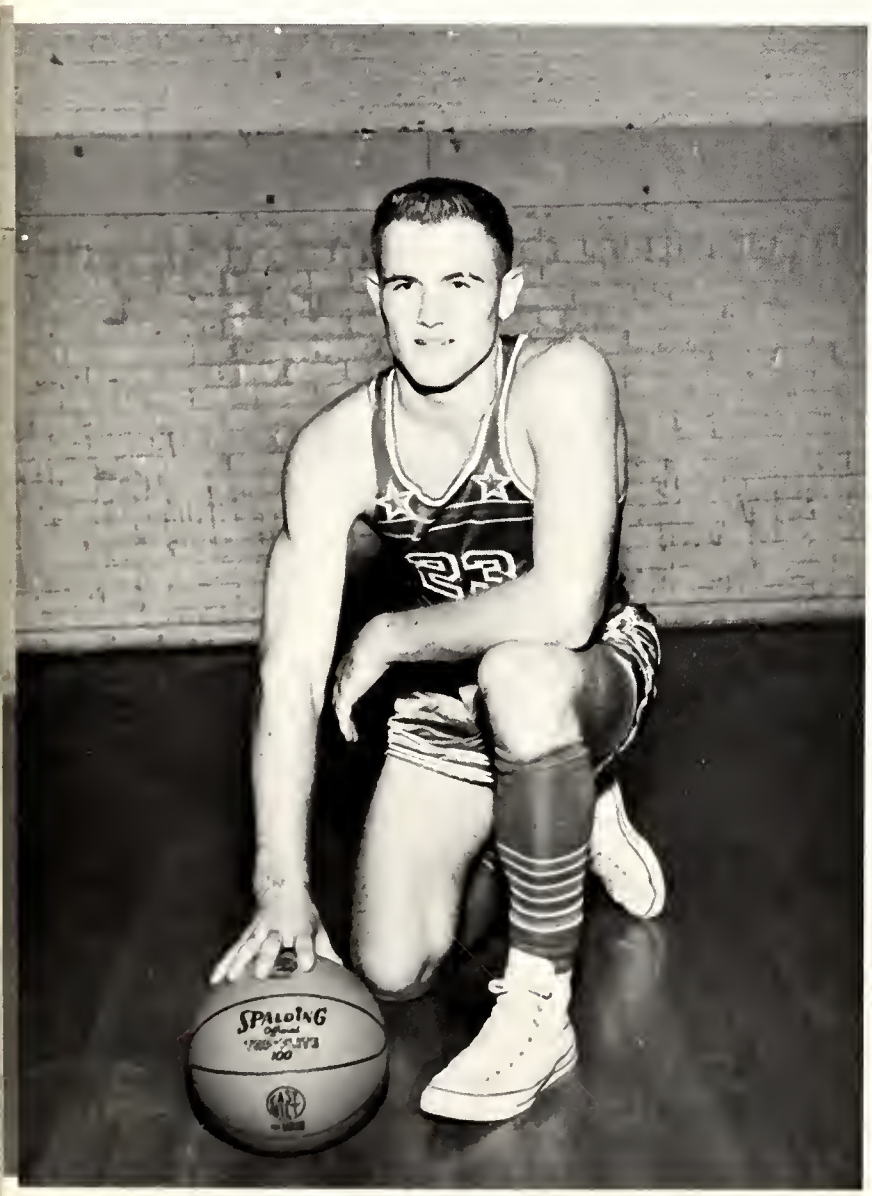

WAYNE WIGLEY
Freshman

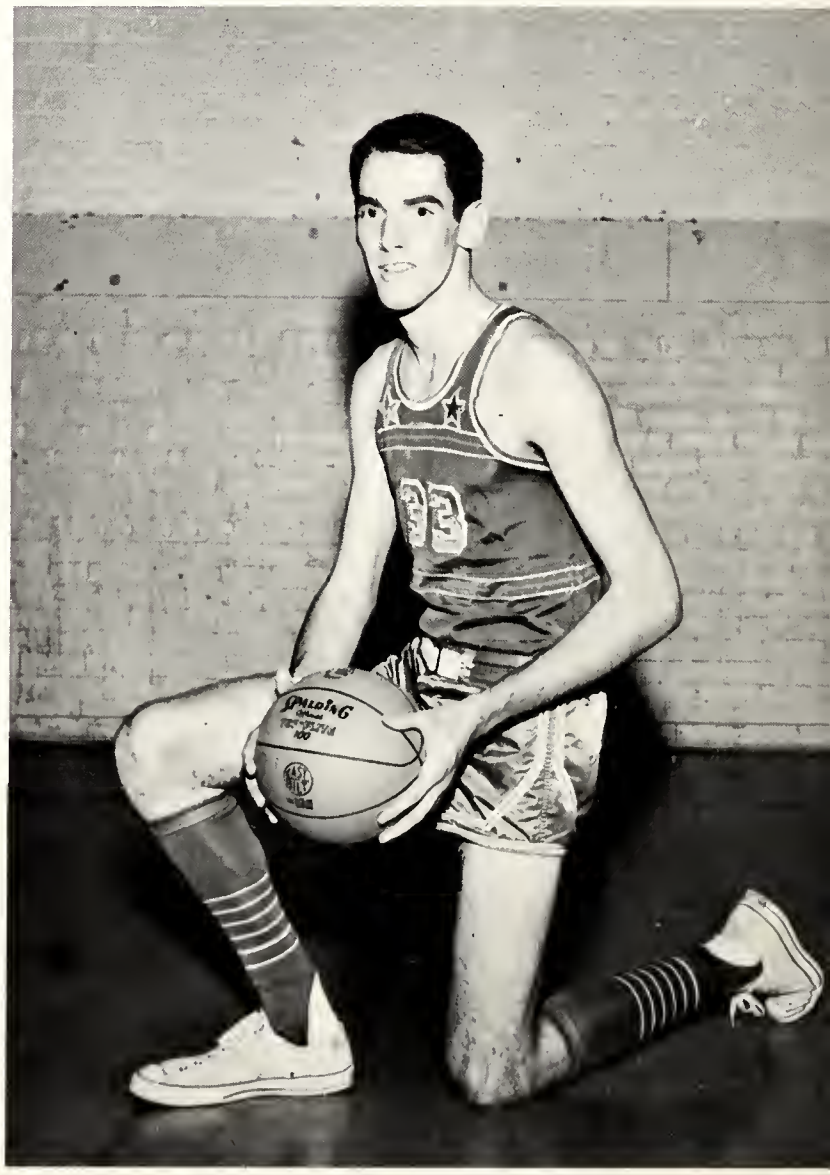

JOE WILLIAMS
Sophomore

Parsons in Action

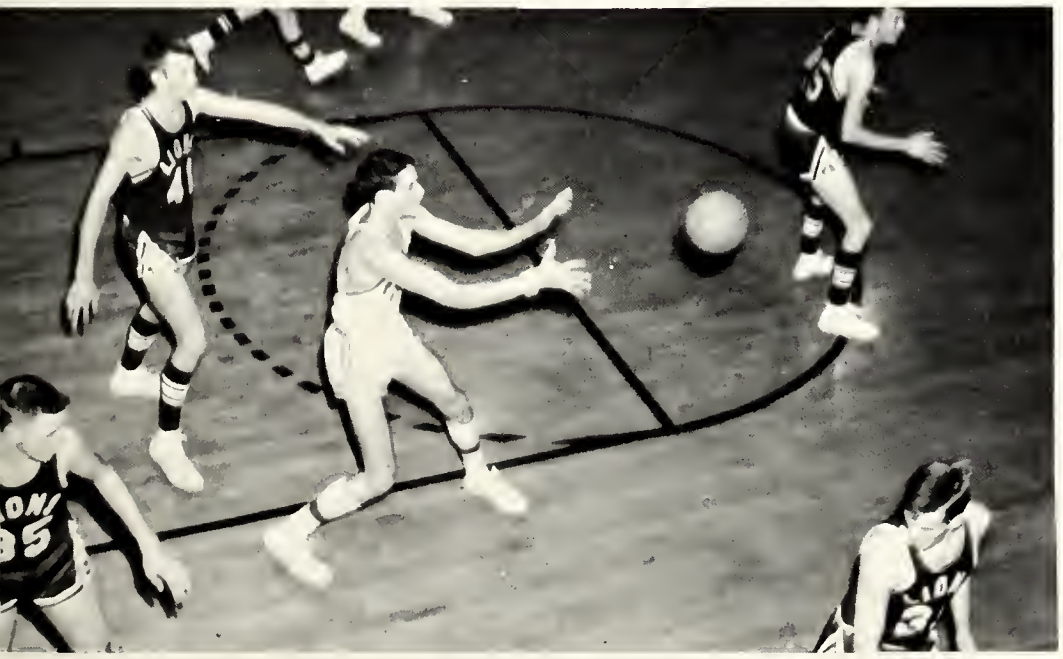

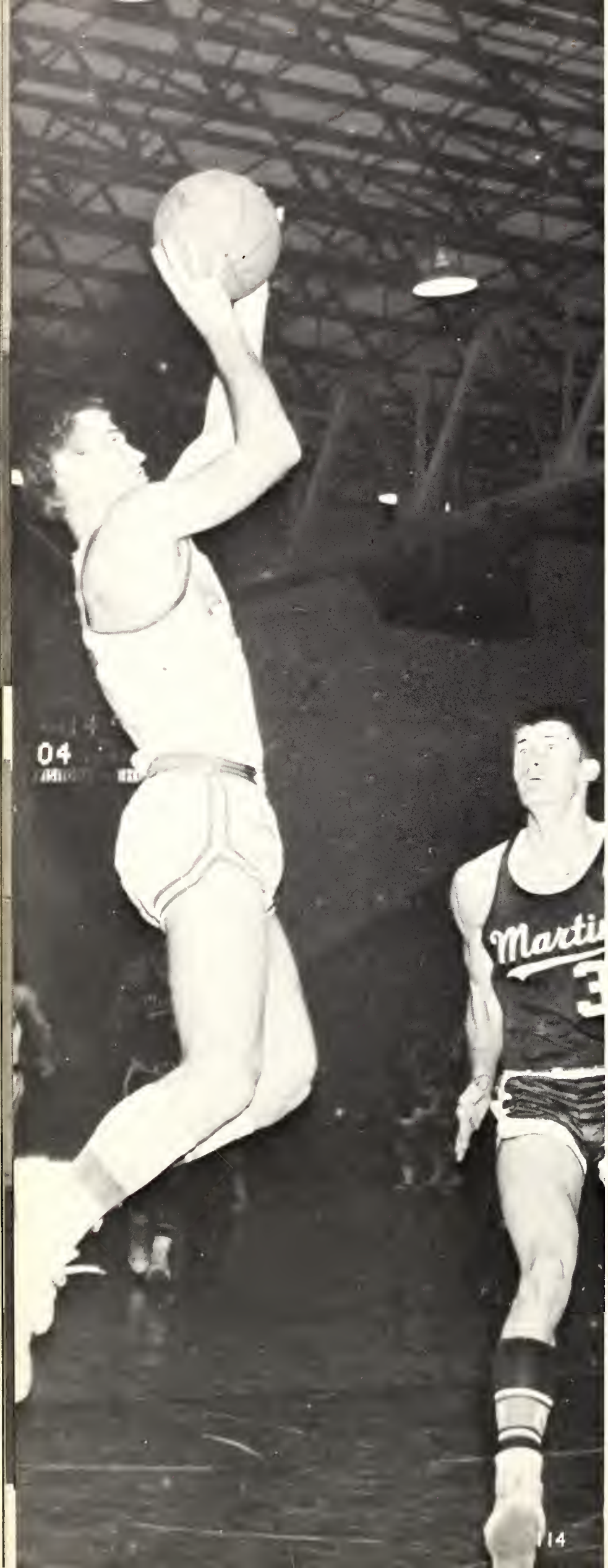
04
Martin

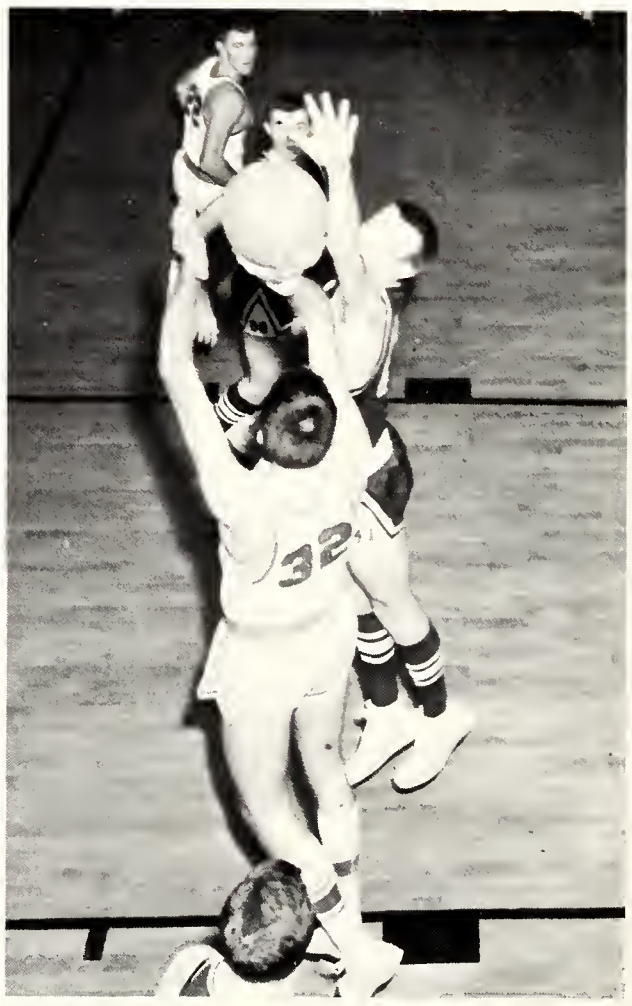
32

41

34
33

22

22

Intramural Parsons

RONNIE ALLRED

DALE COLLINS

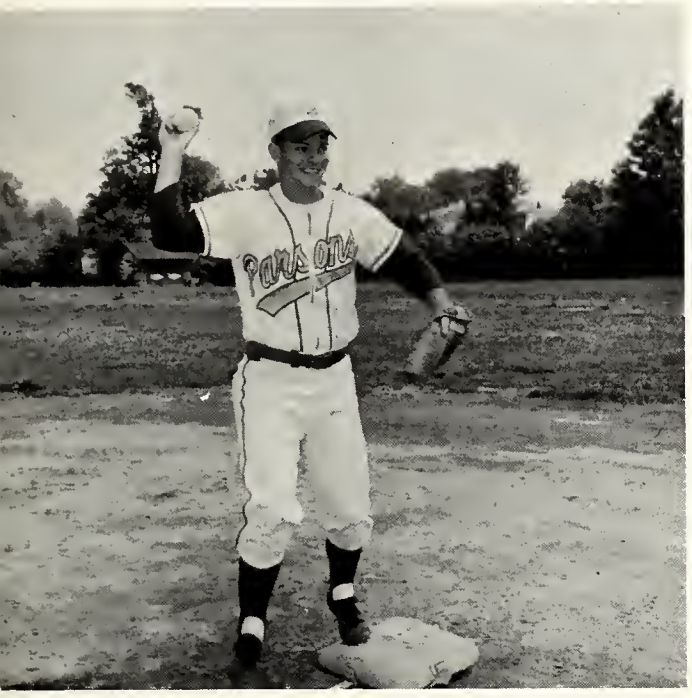

RICHARD DENHAM

HARRY DOUGLAS

Infielders Paul Moore, Kurt Williams, George Elrod, Richard Denham and Pat Gallagher

Pitchers Jimmy Neal, David Thompson, Harry Douglas, and Ronnie Noblitt

GEORGE ELROD

PAT GALLAGER

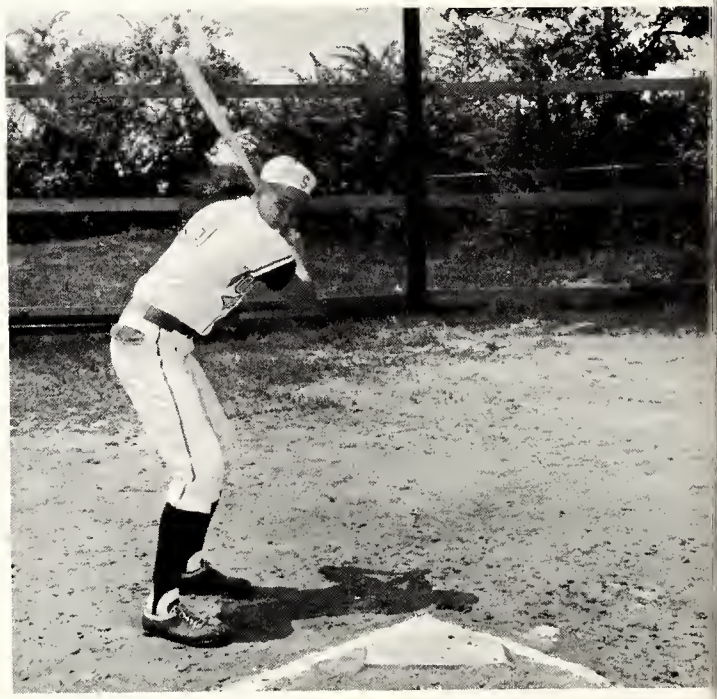

JAMES HALL

PAUL MOORE

JIMMY NEAL

CONRAD NIX

Outfielders Syl Allred, Ronnie Allred, Dale Collins, James Hall, Dave Howell

RONNIE NOBLITT

DAVE THOMPSON

KURT WILLIAMS

JAMES WRIGHT

Parson Tennis Team 1965

Members of the Snead Parson Tennis Team for the 1965 season from left to right Jonathan Alexander, Ralph Elder, Jim Evans, Richard Lovvorn, Jack Medlock, and Mickey Gifford.

J. WILLIS CAMPBELL
Tennis Coach

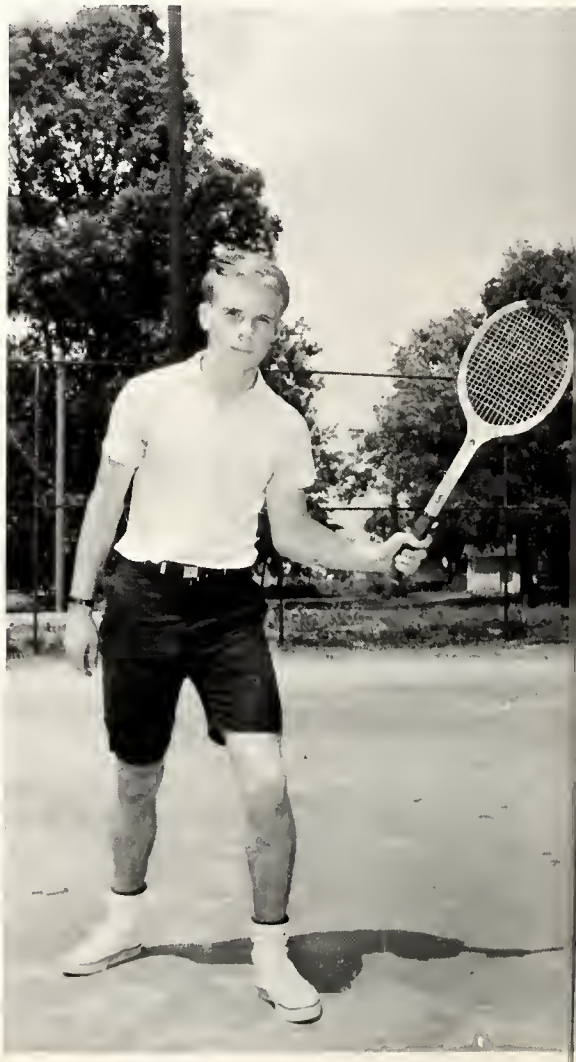

JONATHAN ALEXANDER

JIM EVANS

MICKEY GIFFORD

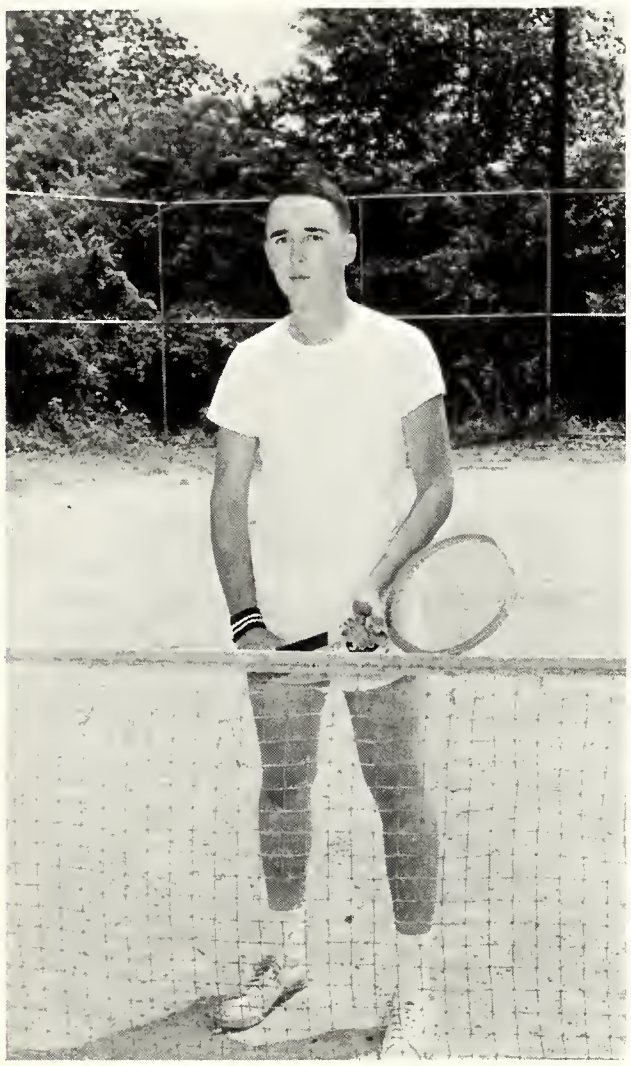

JACK MEDLOCK

RICHARD LOVVORN

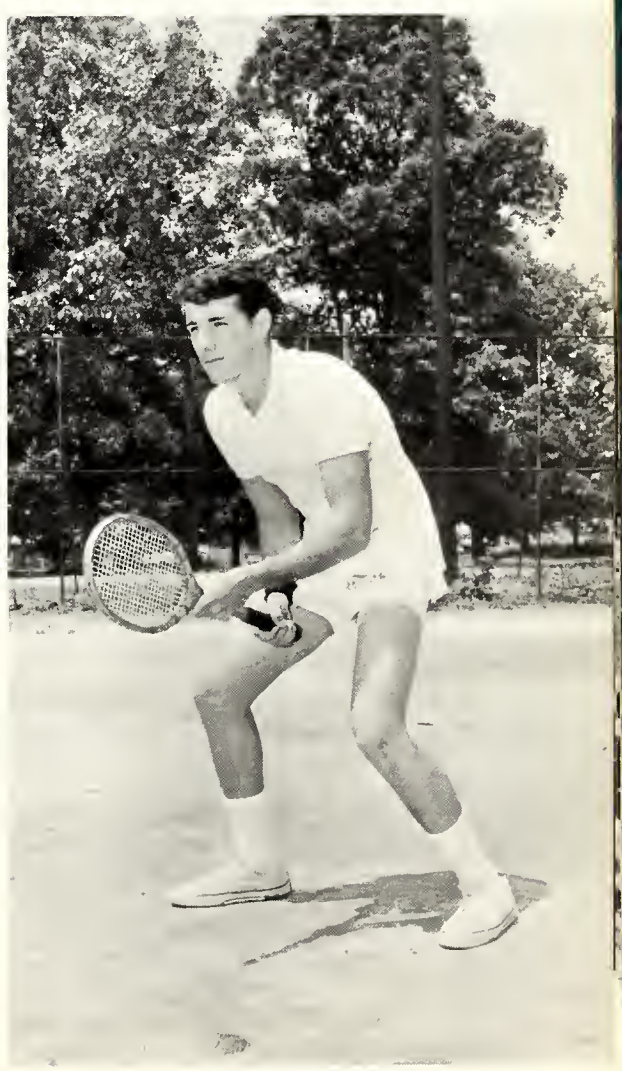

RALPH ELDER

Snead Parson Cheerleaders

Parson Cheerleaders from front around: Judy Beason, Claudia Matthews, Jean Wales, Ann Ables, Mary Williams, Camille Cobb, Junt Hunt, and Jo Adkins.

JUNT HUNT
Head Cheerleader

JO ADKINS

Arouse School Spirit

CAMILLE COBB

CLAUDIA MATTHEWS

MARY BETH WILLIAMS

ANN ABLES
First Alternate

JEAN WALES
Second Alternate

JUDY BEASON
Third Alternate

Dear Alma Mater . . . Proudly to serve thee

The Pines Staff

ARRA L. LAMBERT
Advisor

CYNTHIA BAILEY
Editor

PATRICIA DENDY
Associate Editor

ROGER AKRIDGE
Sports Editor

MARY LEE MOORE
Business Manager

The Pines is the campus yearbook. Front row left to right: Mary Lee Moore, Cynthia Bailey Roger Akridge; second row Alice Bishop, Judy Dostor, Sue Lumpkin; third row Rose Marie Masters, Betty Snider, and Ronnie York. Not pictured Patricia Dendy, Gail Sanford, Danny Kennamer.

The Chimes Staff

JAN THOMPSON
MARY MIDDLETON
Advisors

REBECCA JONES
Editor

The Snead Chimes is the campus newspaper.

FRONT ROW left to right: Linda Peppers, Betty Snider, Connie Sanford, Andrea Karakizis, Mary Cox, Judy Doster. BACK ROW left to right: Rose Marie Masters, Becky Jones, and Ronnie York.

Home Economics Club

Officers of the club from left to right: Gail Sanford, President; Shan Bowen, Vice-President; Ann DeLoach, Secretary; Nalda Coffey, Treasurer; Roberta Brooks, Publicity Chairman; Linda Floyd, Activities Chairman; Marie Hammond, Project Chairman; Mrs. Bobbie Glassco, Advisor.

The Home Economics Club is open to all home economics majors and other students who are interested in home economics.

The purpose of this club is to promote interest in better home and community living and to provide for professional development of home economics students.

FIRST ROW: Bobbie Glassco, Dale Keeton, Martha Coffey, Linda Floyd, Louise Brown, SECOND ROW: Sue Johnston, Shan Bowen, Claudette Snead, Patricia Dendy, Gail Sanford; THIRD ROW: Anne Sanderson, Roberta Brooks, Mary Leitner, Ann DeLoach, Cynthia Atchison; FOURTH ROW: Joan Brothers, Mary Morris, Gail Fowler, Jo Thompson, Nalda Coffey; FIFTH ROW: Jimmie Lou Horton, Marie Hammonds, Linda Strickland.

Methodist Student Movement

Membership in the Methodist Student Movement is open to all students interested in the promotion and development of spiritual activities.

Meetings are held weekly under the sponsorship of the Methodist Churches in Boaz.

Officers from left to right: Bennett Joiner, Treasurer; Anna Belle Vickers, Secretary; Linda Hall, President; Rosalyn Hughes, Vice-President; Rev. M. L. Gunnin, Faculty Advisor.

Seated left to right: Judy Bodine, LuEllen Crump, Bobby Thomason, Anna Belle Vickers, Jane Cole; Standing left to right: M. L. Gunnin, Rosalyn Hughes, Linda Hall and Bennett Joiner.

Phi Theta Kappa

Theta Iota Chapter

Officers of Phi Theta Kappa are from left to right: Diane Brock, Historian; Roger Akridge, Treasurer; Rebecca Jones, Vice-President; Dale Collins, President; Cynthia Bailey, Secretary.

The objects of the Phi Theta Kappa are to promote scholarship, to develop character, and to cultivate fellowship among the students. A regularly enrolled student carrying fifteen hours or more and maintaining an average of 2.40 for two consecutive quarters is eligible for membership. To remain an active member a student must keep a grade ratio of not less than 2.00.

The Theta Iota Chapter is active on campus in carrying out the objects of the club and earns much respect from the student body.

FIRST ROW: Andrea Karakizis, Nona Proctor, Pat Tiller, Diane Brock, Becky Jones, Cynthia Bailey, Roger Akridge, Dale Collins; SECOND ROW: Bessie Young, Anna Belle Vickers, Barbara Gross, Linda Rogers, Barbara Kiker, Linda Peppers, Connie Hambrick, Brenda Brooks, Patricia Dendy; THIRD ROW: Rayford Etherton, Kathy Williams, Linda Thrasher, Gary Carver, Bennett Joiner, Jackie Davis.

Baptist Student Union

Membership in the Baptist Student Union is open to all students interested in the program and activities of the Baptist Church.

Officers from left to right: Jean Floyd, Program Chairman; Dale Collins, Vice-President; Alice Bishop, President. Not shown: Bobbie Freeman, Faculty Advisor.

FIRST ROW: Sally Woodward, Carolyn Carver, Jane Cole, Jean Floyd, Jean Wales, SECOND ROW: Ann Ables, Alice Bishop, Bobbie Freeman, Dale Collins, Johnny Calhoun, Al Chilton.

Student Government Association

Officers of S. G. A. during Fall Quarter from left to right: Bob Riseling, Advisor; Jo Adkins, Treasurer; Sharron Morton, Secretary; Cheryl Lee, Vice-President; Bennett Joiner, President. At the beginning of Winter Quarter Cheryl Lee became President and Vice-President position was filled by Roger Akridge, not pictured.

The organization representing the student body at Snead College is the Student Government Association. The Association plans and executes a social program of recreational activities for the student body, conducts all student elections and performs such other duties that may come to them.

This year the S. G. A. sponsored four dances, published the "S Book", and headed the successful blood drive for United States soldiers in Viet Nam.

FRONT ROW: Officers Jo Adkins, Sharron Morton, Cheryl Lee, Bennett Joiner, BACK ROW: Bob Riseling, Advisor; Cynthia Bailey, Pines Editor; Patricia Dendy, Commuter Rep.; Becky Jones, Chimes Editor; Nancy Gilbreath, Dorm Rep.; Alice Bishop, Religious Council Rep.; Pierce Harris, Dorm Rep.

The Snead College Choir

FIRST ROW: Mr. Ellington, Sally Woodward, Ann Ables, Paula Smith, Mary Morris, Betty Taylor, Mary Leitner, Marsha Horton, Linda Murphree, Jean Wales, Alva Dale Cotton. SECOND ROW: Jane Brooks, Alice Bishop, Orville Gannon, Johnny Calhoun, Jim Dobbs, Wesley Cruse, Sammy Arrington, Glenda Sanford, Judy Hope. THIRD ROW: Randy Harwell, Al Chilton, Joe Van Bunch, Dale Collins.

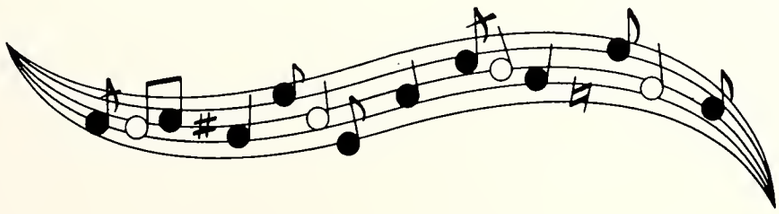

The Snead College Choir is open to all students who enjoy singing. During the year the Choir presents many programs locally and over the state.

Pfeiffer Hall Officers

Left to right: Ann Ables, Secretary; Peggy Coplin, Vice-President; Ginger Holland, President; Roberta Brooks, Treasurer.

Religious Council

Left to right: Bobbie Freeman, Alice Bishop, Linda Hall; BACK ROW M. L. Gunnin and Bennett Joiner. All religious activities among students on the campus are directed by the Religious Council.

Masquers Club

Left to right: Judy Doster, Jo Adkins, Mary Lee Moore, Andrea Estes, Rose Marie Masters, Ronnie Hale, Ronnie York, Gary Thomas, Betty Snider. Nancy Jo Hardy is the faculty advisor.

The Masquers is an organization directing the dramatic activities on the campus. It is open to all students interested in any sort of work on the stage. The Masquers endeavor to provide at least one production each quarter.

Snead Blood Drive for U.S. Soldiers in Viet Nam Was a Huge Success

Snead College students and faculty members lined up January 17, 1966 in the gym to volunteer a pint of blood for American fighting forces in Viet Nam where they are engaged in battle against Communism in Southeast Asia.

The blood drive, sponsored by the Student Government Association, was considered record breaking with 50% of the college participating.

There were 262 offers of blood and 229 pints actually received.

All donors, the majority of which were giving for the first time, signed a scroll that would accompany the blood donations to Viet Nam to be given to the commanding general of the United States forces on behalf of Snead College.

On this and following pages, pictures record the memorable day when Snead College showed by deed how our American soldiers are supported in this cause for freedom.

The process began with registering and receiving a blood donor's card.

In the picture at left Pat Burkes supplies information for her registration card.

Temperature and pulse had to be taken before a volunteer could give blood. Edward Robertson gets the full treatment from two Red Cross nurses.

We Were Weak

Patricia Dendy has her blood pressure checked as others wait in line.

e Hunt manages a smile as she begins donating her pint
blood.

Not only students, but also faculty members took their turn as Arra Lambert demonstrates.

ut Proud!

An overall view of the Viet Nam blood drive in process.

Dear Alma Mater . . . Though we may leave
Still Alma Mater our

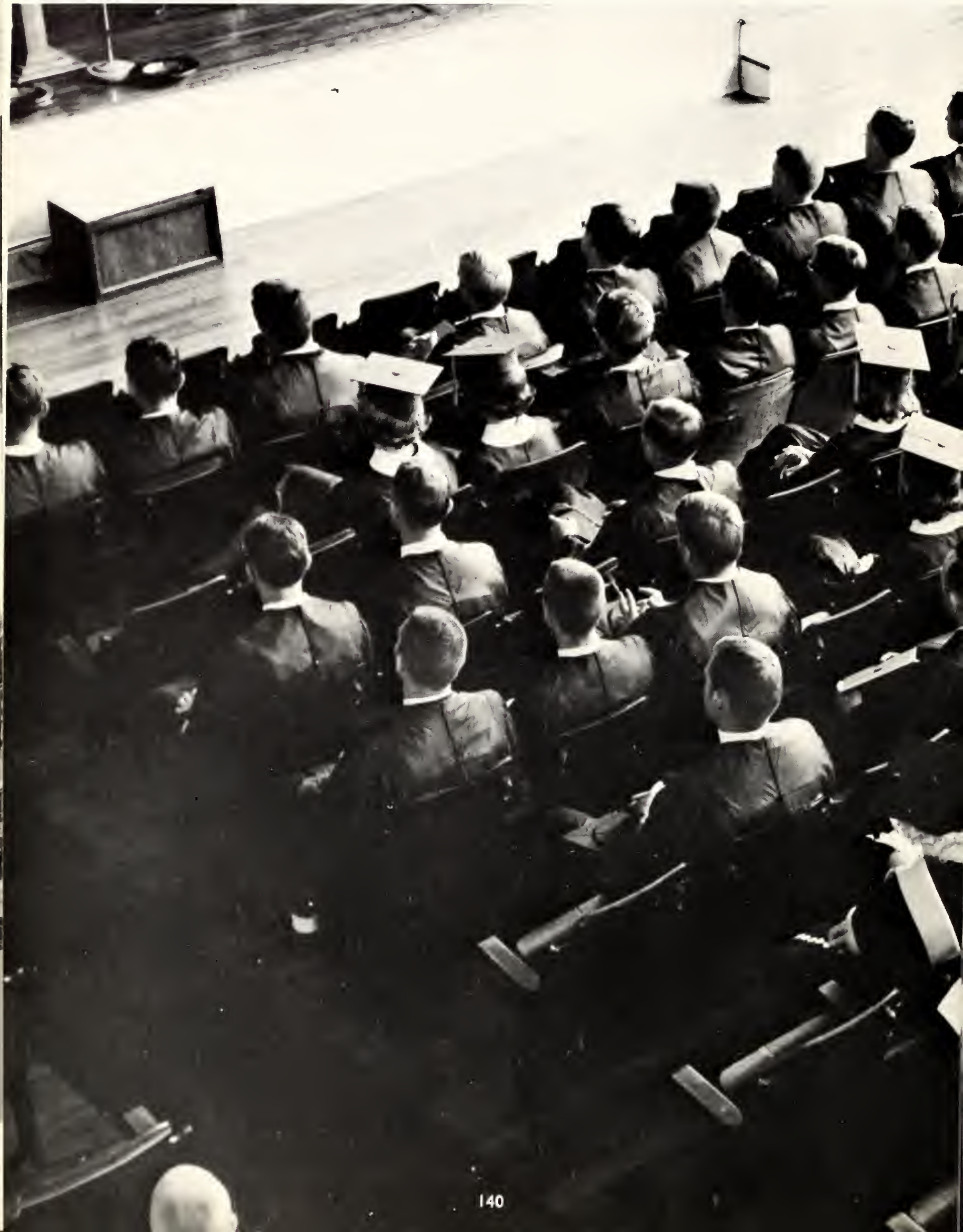

hee — forever say 'adieu' Graduation
earts belong to you.

Graduation Day 1965

Faculty members and graduates prepare for the Processional into Fielder Auditorium for 1965 graduation on June 6.

The choir sings before the address to the graduates.

All stand and join in singing their farewell to Snead College -- Dear Alma Mater.

Advertisements

Robert C. Johnson
PHOTOGRAPHER
Dial 878-2561
Albertville Professional
Building
Albertville, Alabama

PET MILK COMPANY

DAIRY DIVISION

Post Office Box 309 Telephone 593-4206

Boaz Alabama

THE FIRST NATIONAL BANK OF GUNTERSVILLE

LET US HELP

Your Money.

Guntersville Alabama

Member F. D. I. C.

SAN ANN

SELLS FIRST GRADE

GASOLINE

ONLY

KIKER MOTOR SALES

"We Sell to Sell Again"

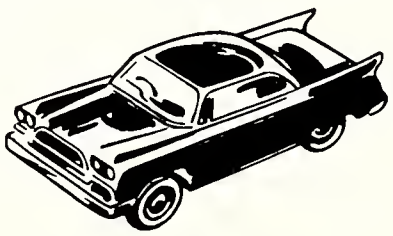

Three-fourths mile north on right of Highway 431

Telephone 878-2121

DEWEY KIKER, Owner

Albertville Alabama

THE SAND MOUNTAIN BANK

Member Federal Deposit Insurance Corporation

Boaz Alabama

ALABAMA COCA-COLA BOTTLING COMPANY

Albertville Alabama

ROBERTS AND WEATHERS

FURNITURE HARDWARE

Boaz, Alabama

FOOD BASKET RESTAURANTS

In Boaz and Albertville, Alabama

GILLESPIE'S DRUG STORE

"Your Personal Druggist"

Telephone 593-3551

Boaz Alabama

STARNES BROTHERS

Ladies' and Men's Apparel
Shoes for the Entire Family

E. H. STARNES

RICHARD STARNES

Guntersville Alabama

BOAZ DR PEPPER BOTTLING CO.

The Friendly "Pepper-Upper" That Never Let's You Down!

Boaz Alabama

NERINE'S

"The Latest in Fashions"

Boaz Alabama

PHIL'S PHARMACY

Boaz Alabama

BOAZ DAIRY QUEEN

"Sho-Nuff Pit Barbeque"

Famous for that Country Fresh Flavor

THE FORT PAYNE BANK

The Bank of Friendly Service

Member of F. D. I. C.

Fort Payne Alabama

Stephens

The Store of Better Clothes

Boaz Alabama

BENEFIELD'S JEWELERS

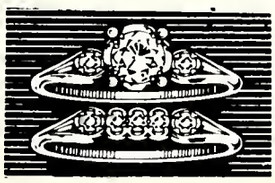

"Guntersville's Leading Jeweler"

Thompson Printing Company

Offset - Letterpress - Screen Process
Office Supplies

Telephone 878-2021 Albertville, Alabama

KELTON DENDY DAN DENDY

Dendys

"QUALITY MERCHANDISE"

116 East Main Street

Albertville Alabama

LEVIE AND DUVALL

FURNITURE AND APPLIANCE CO.

FRIGIDAIRE

Frigidaire -- Maytag -- RCA

Telephone 593-6267

Boaz Alabama

Support the

PARSONS

MOORE'S CLEANERS AND COIN LAUNDRY

Boaz Alabama

BOAZ NEHI BOTTLING COMPANY

"The Best By Taste-Test"

Royal Crown Cola

Boaz Alabama

THE PINES STAFF

BOOSTER ADVERTISEMENTS

CHANDLER'S FABRIC SHOP
Albertville, Alabama

LEDBETTER SHOE SHOP
Boaz, Alabama

HUNT AND WRIGHT HARDWARE
Boaz, Alabama

ADAM'S CLOTHING STORE
Guntersville, Alabama

GUNTERSVILLE REXALL PHARMACY
Guntersville, Alabama

THE THRIFT STORE
Boaz, Alabama

STINSON'S JEWELERS
Boaz, Alabama

PORCH DRY GOODS COMPANY
Guntersville, Alabama

HAMMER'S
Boaz, Alabama

CAMP'S DRY GOODS, CLOTHING AND SHOES
Boaz, Alabama

PIGGLY WIGGLY
Guntersville, Alabama

MASTIN'S
Boaz, Alabama

TAYLOR PUBLISHING COMPANY
"The World's Best Yearbooks Are Taylor-made"
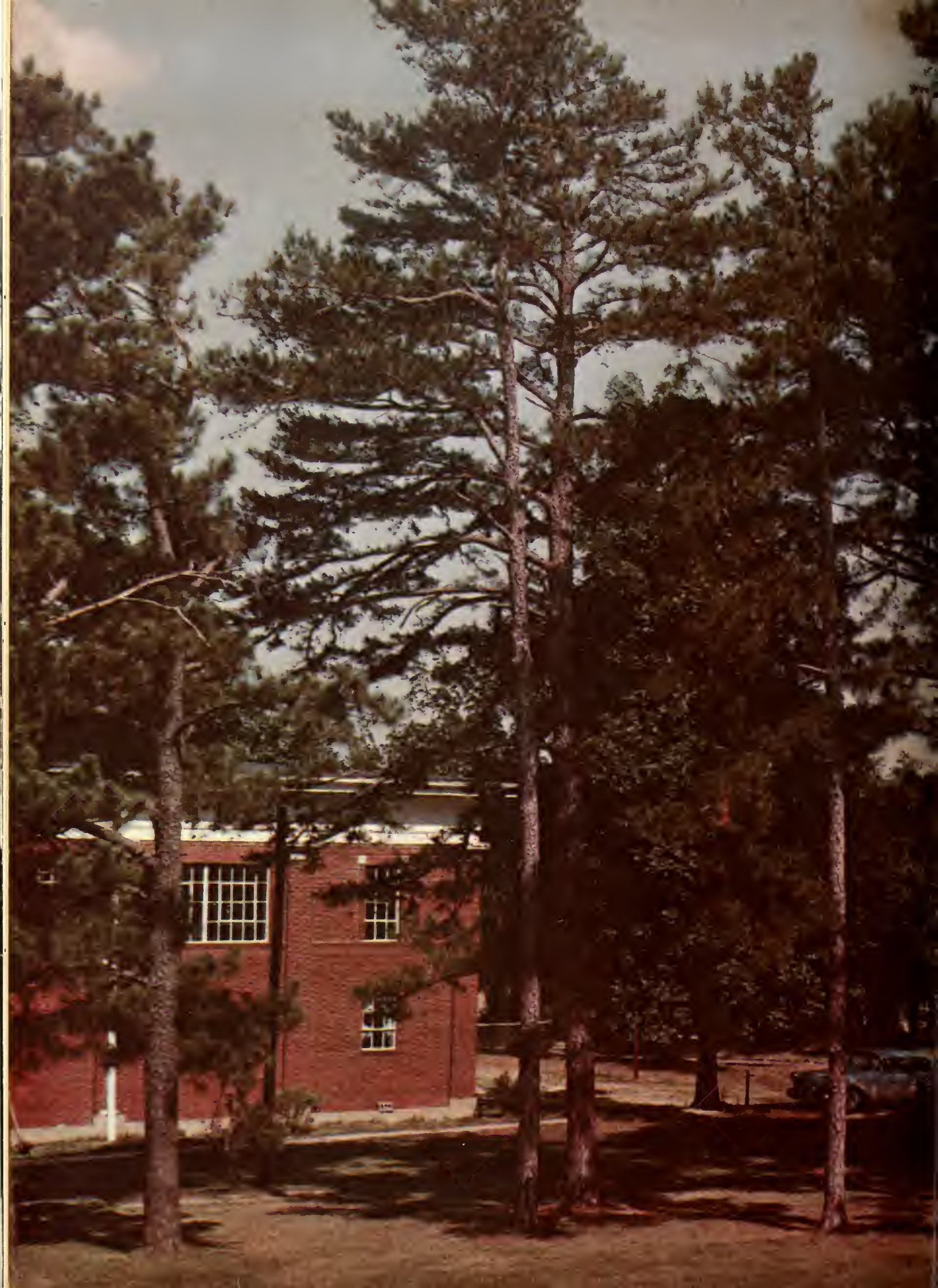
Autographs